ΦΙ ΡΗΗ

ALPHA 1961

STATE COLLEGE AT BRIDGEWATER

DEDICATION

Mr. Robert W. Rucker

It is with the utmost respect that the Class of 1961 dedicates the Alpha to Robert W. Rucker, a most devoted member of the teaching profession. We are grateful for his numerous years of educational service and his countless contributions to his field and the entire educational process. Inspired by his profound scholarship and constant professional manner, the Class of 1961 wishes him to realize its appreciation. May the sense of a successful career bring Mr. Rucker much satisfaction and happiness.

WESTON BARTLETT
Sports Editor

PRISCILLA YOUNG
Secretary

JOAN LUNDGREN
Literary Editor

MARIE SCOLARO
Editor-in-Chief

CYNTHIA QUIRK
Art and Layout Editor

ROBERT MAGNER
Photography Editor

CAROL REYNOLDS
Treasurer

STAFF AND FOREWORD

"In my hands, I hold the future"

This year marks the end of an era in the annals of the growth of our college. More than that, however, this year marks a beginning, the start of what we hope will be a better future. The growth seen at Bridgewater State College this year far surpasses the growth of any single year previous. Whether this growth is put to use wisely depends on the future students. Since the ability of these students depends on us as the future teachers, we, therefore, hold in our hands the fate and destiny of this new era.

This is an important and ominous responsibility. It is towards this goal that we have been striving and shall continue to strive. We, the staff, hope you will enjoy your yearbook for its memories, but more than this, we hope you will look to it as an inspiration in the future.

TABLE OF CONTENTS

BUILDINGS

ADMINISTRATION AND FACULTY

SENIORS

UNDERCLASSMEN

CLUBS AND ORGANIZATIONS

SPORTS

ACTIVITIES

DIRECTORY

THE CAMPUS

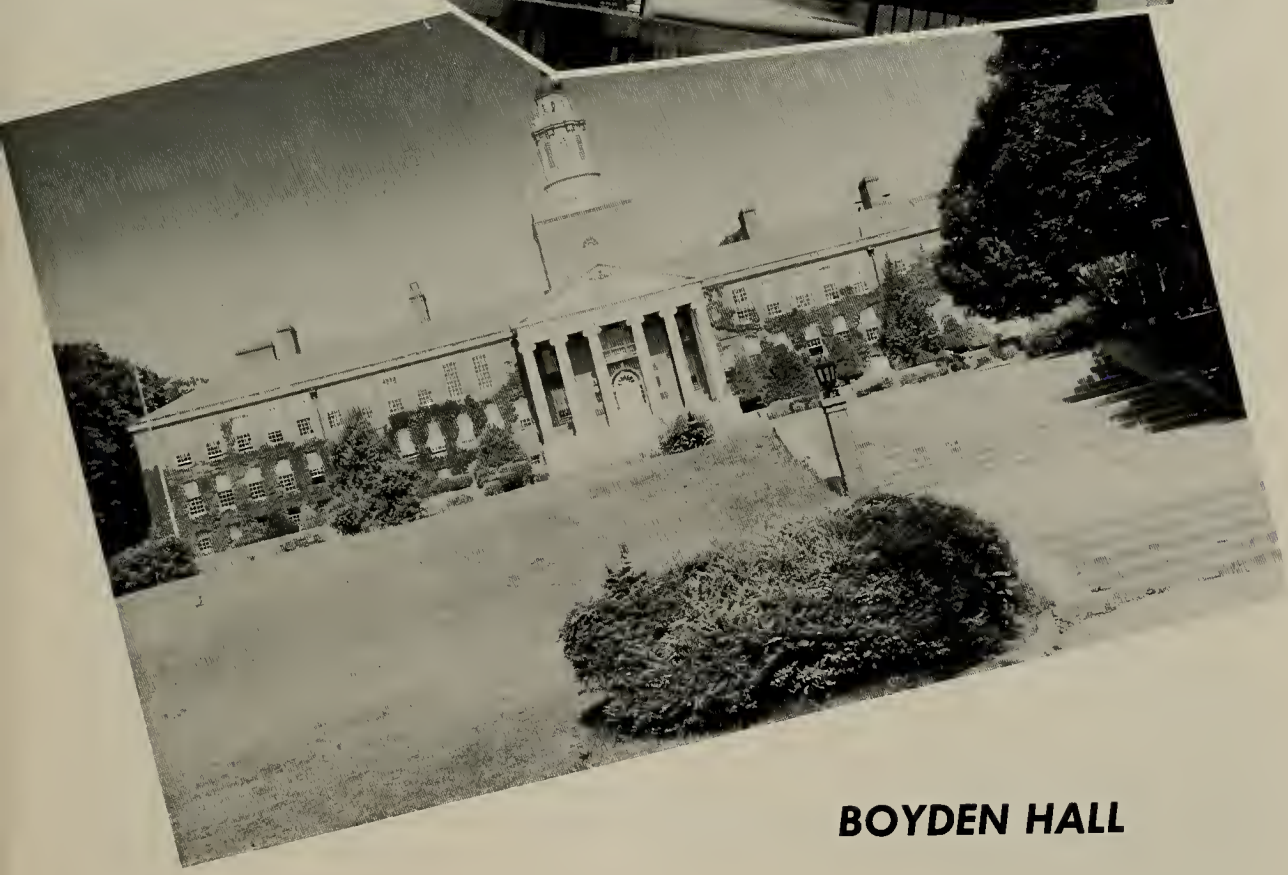

BOYDEN HALL

LIBRARY

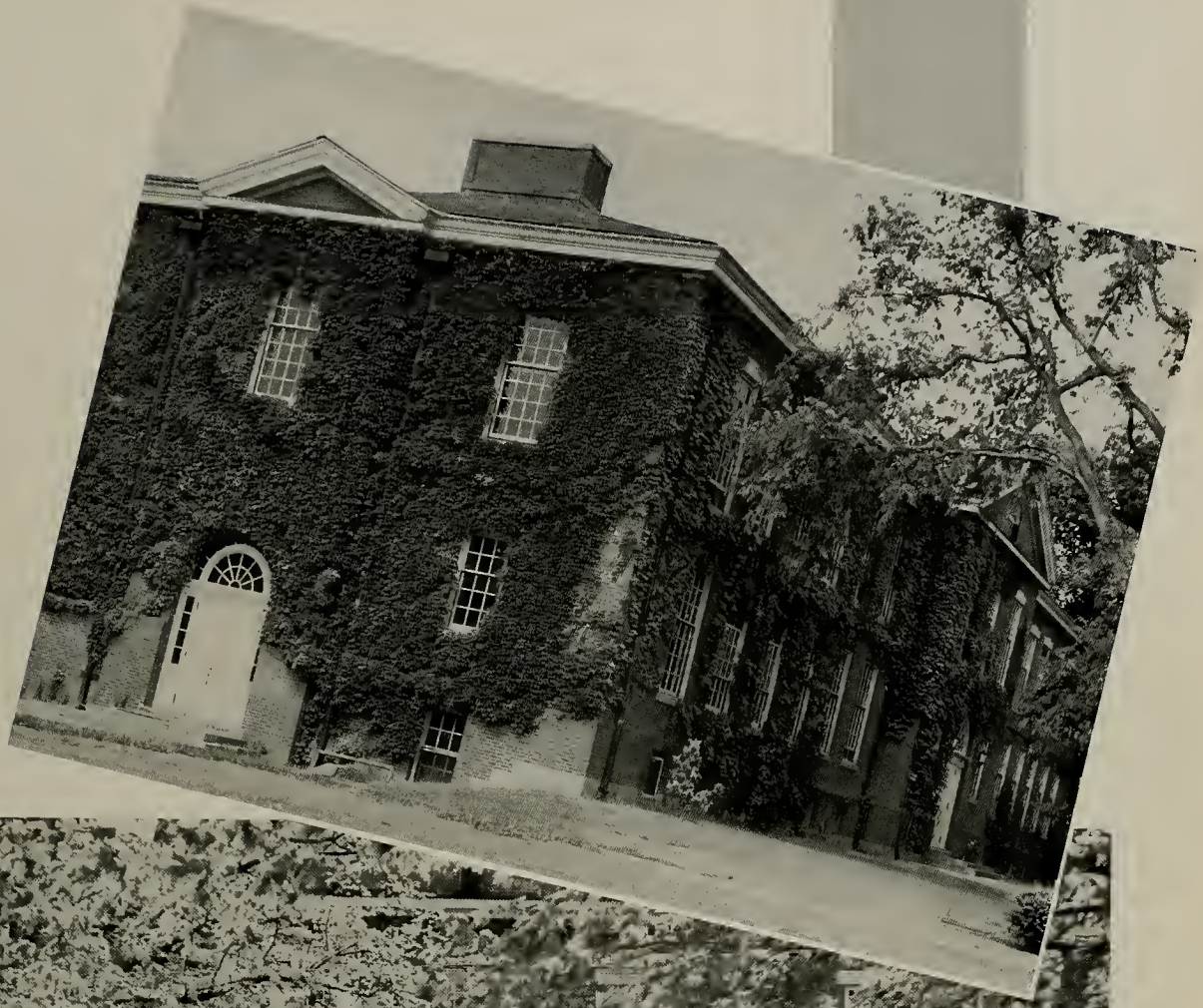

MARTHA M. BURNELL SCHOOL

WOODWARD DORMITORY

TILLINGHAST HALL

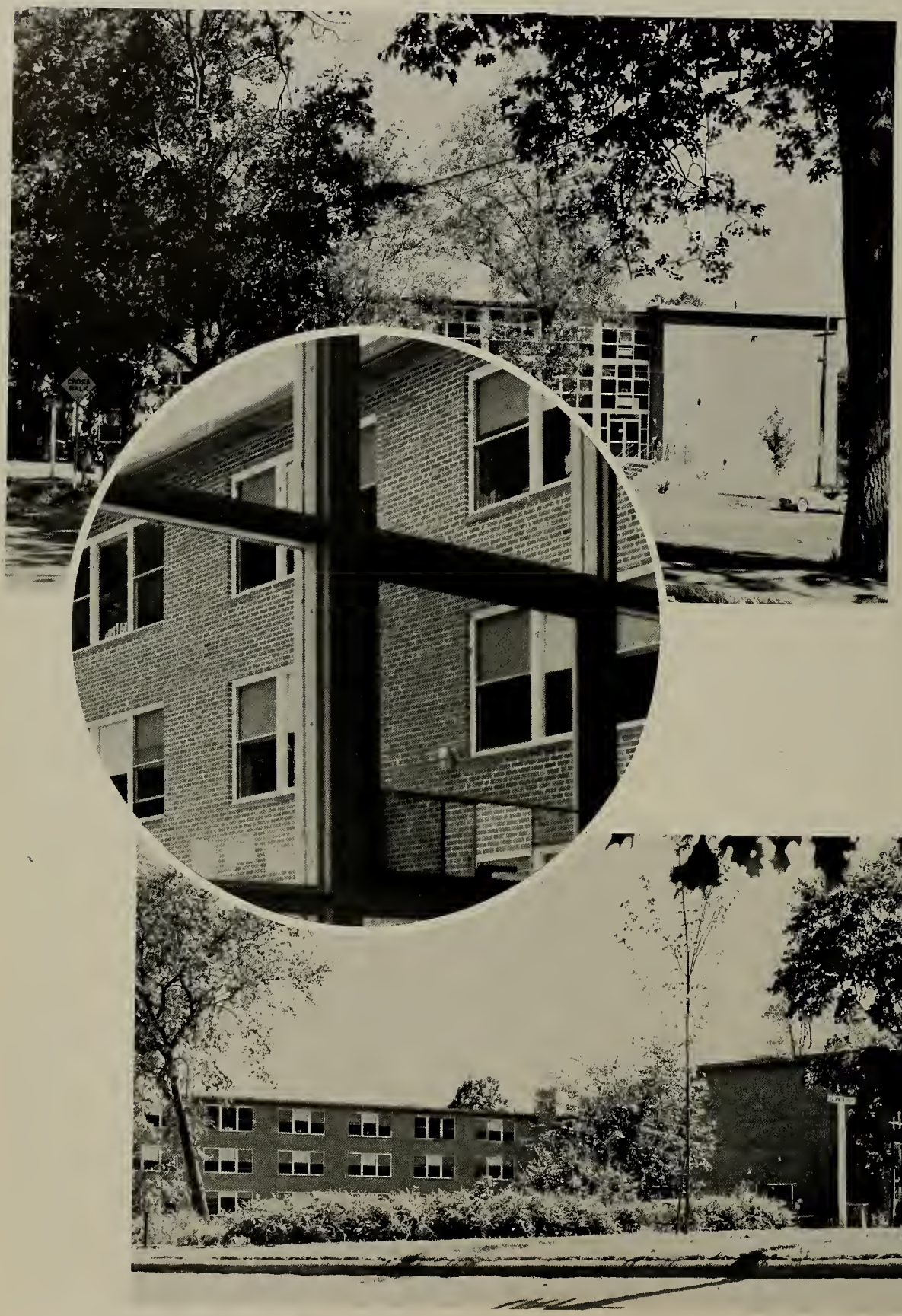

NEW DORMITORY

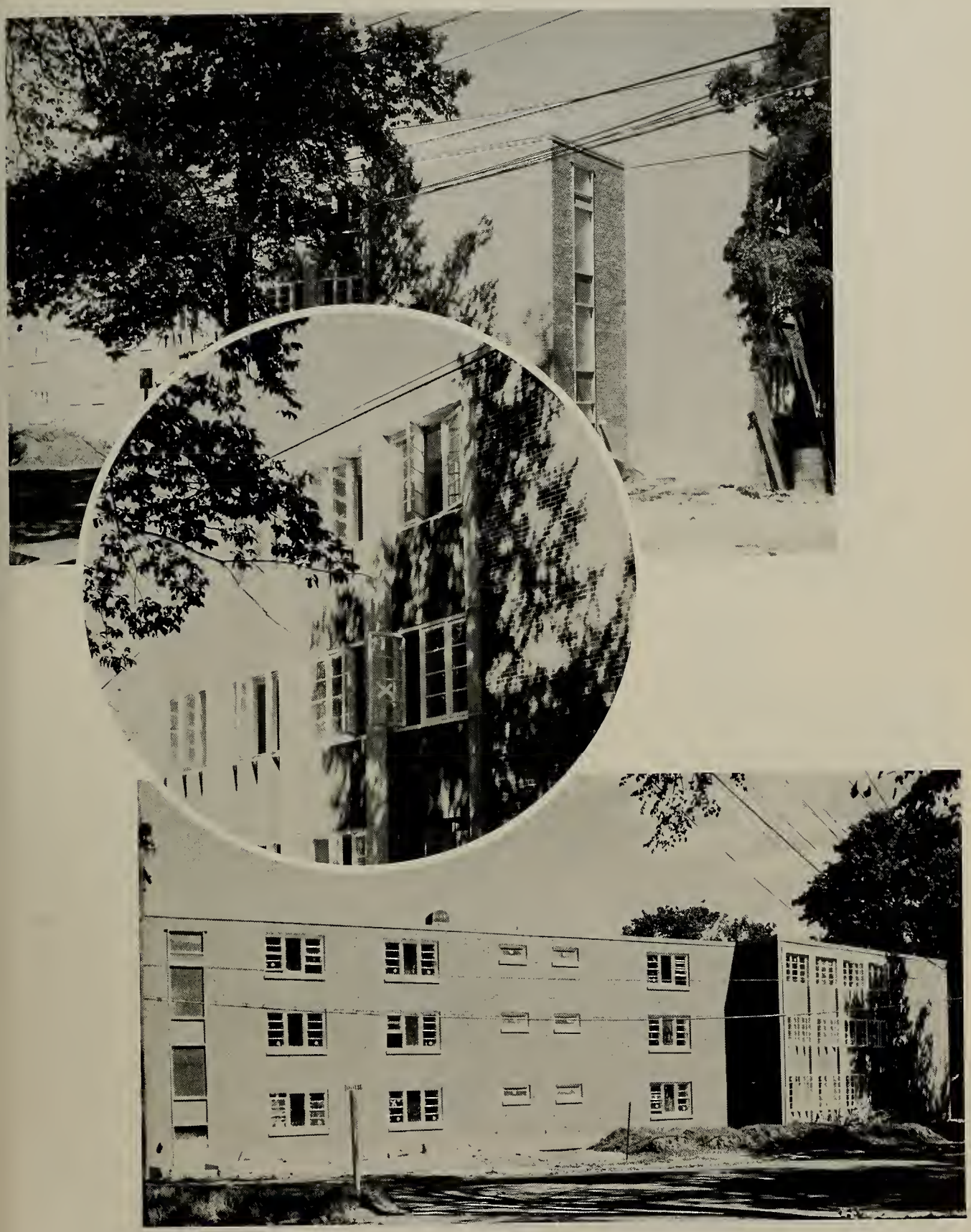

MEN'S DORMITORY

GYMNASIUM

GREENHOUSE AND GARDENS

A NEW ERA

FACULTY AND ADMINISTRATION

As you peruse these pages of Alpha, your College Education will be awaiting its place at the entrance gate to History, to become for the world in general a mere footnote, but for you a significant record of four years filled to the Plimsoll line with its burden of joy, sorrow, success, failure: the materials that go into the making of a life.

It is my sincerest hope that this record will be for all a predominantly pleasant one, to the end that this copy of Alpha will be a happy monument to the past, a nostalgic direction post pointing to four years of sincere effort and honest fervor. It is sad to note that on Commencement Day you will meet together as a class for the last time. A thousand different purposes may call you to as many corners of our world, to distant places in which you will subsist, at least in part, on your capacity to recall the past.

Alpha, then, presents, almost in capsule form, a potpourri of happy far off things, like "magic casements" opening on

> *"The work of Fancy, or some happy tone*
> *Of meditation, slipping in between*
> *The beauty coming and the beauty gone."*

May it mean much to you as the years roll on to their end, for it is only too true as Dickens phrased it, "the days of girls and boys can never come back again." My fervent wish for each of you is that the good and happy friendships of college days may persevere through the years ahead. Rest assured that your Alma Mater will be proud and happy to hear of your success and to know that you are carrying with you into your part of the world something of the Bridgewater spirit.

Dr. Clement C. Maxwell
President of the College

Deans

CHARLES B. McMULLEN
Ph.D.
Dean of Studies

ELLEN M. SHEA
Ph.D.
Dean of Women

DANIEL NOONAN
M.Ed.
Dean of Men

DIRECTORS

CHARLES E. FOTH
A.M.
Director of Hyannis Summer Session

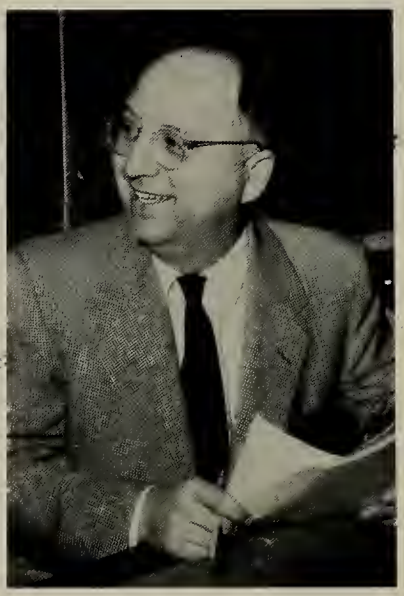

V. JAMES DI NARDO
D.Ed.
Assistant Director of Training

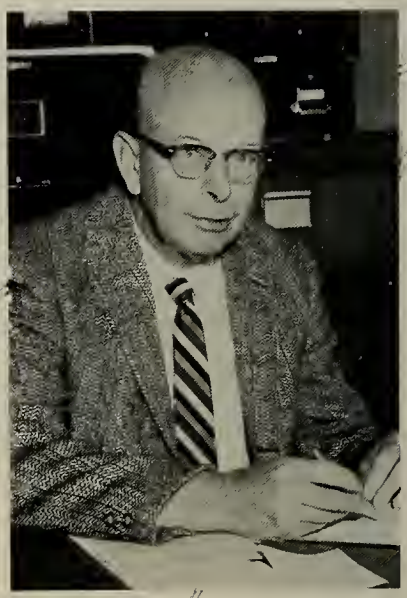

BALFOUR S. TYNDALL
M.Ed.
Director of Training

LEE HARRINGTON
M.Ed.
Director of Admissions

IVA LUTZ
M.A.
Director of Extension Studies

CLASS ADVISORS

The Class of 1961 wishes to express appreciation to the class advisors, Dr. Husek and Mr. Barnett, for their willingness to assist and advise the class in its government and activities.

DR. STEPHANIE HUSEK

MR. ROBERT J. BARNETT

FACULTY

GLADYS L. ALLEN
Instructor
Martha M. Burnell School

OTIS E. ALLEY
Ph.D.
Physics

ROBERT J. BARNETT
A.B., M.A.
Speech

RALPH S. BATES
Ph.D.
History

LOUISE H. BORCHERS
B.S., M.A.
Martha M. Burnell

BEATRICE I. BOUCHARD
M.A., M.S.
Librarian

PATRICIA BURT
B.L.I., M.A.
Speech

MARY I. CALDWELL
B.S., M.A.
Physical Education

MARGARET C. CASSIDY
B.S., M.A.
Art

BARBARA CHELLIS
B.A., M.A., Ph.D.
English

ELIZABETH M. CIRINO
Ph.D.
Biology

STANLEY L. CLEMENT
Ed.D.
Education

ANN O. COAKLEY
B.S., M.Ed.
Physical Education

FACULTY

WILLIAM R. COLE
A.B., A.M.
History

CATHERINE E. COMEAU
B.S., M.A.
Physical Education

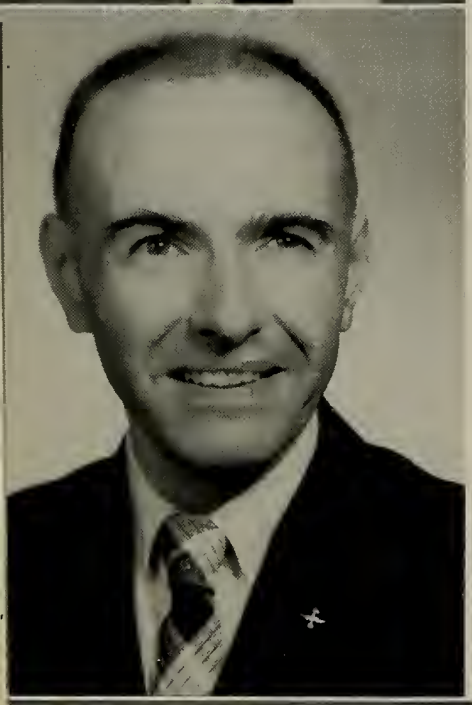

JOSEPH J. CORKERY
A.B., M.A.
Education

ROBERT A. DANIEL
A.B., M.A., D.Ed.

NORMAN C. DELANEY
B.S.Ed., A.M.
History

JOSEPH DeROCCO
B.A., M.A.
English

GERALD J. DOIRON
M.A.
History

PHILIP R. DOOLEY
A.B., M.Ed.
Education

GEORGE R. DURGIN
A.B., M.Ed.
Mathematics

DOROTHY R. FERRY
B.Mus., M.Mus.Ed.
Music

JORDAN D. FIORE
Ph.D.
History

IRA E. FURLONG
A.B., M.A., Ph.D.
Earth Science

ELIZABETH A. GAFFNEY
B.S., M.P.H.
Physical Education

FACULTY

RUTH L. GAMSON
B.S.Ed., M.Ed.
Martha M. Burnell School

VINCENT H. GANNON
B.S., M.A.
English

MARY L. GLOSTER
B.S.Ed., M. Lib. Sci.
Library

ELOIS GODFREY
B.S.Ed., M.Ed.
Martha M. Burnell School

GEORGE GREEN
Ph.D.
English

M. FRANCES GUERIN
A.B., B.S.Ed., A.M.
English

D. FRANCIS HARRIGAN
B.S., Assoc. Prof.
Handwriting

LEE HARRINGTON
A.B., M.Ed.
Mathematics

MARJORIE E. HAYWARD
B.M., M.Ed.
Music

JANE HERRICK
Ph.D.
History

ELIZABETH M. HIGGINS
B.S.Ed., M.Ed.
Martha M. Burnell School

FRANK J. HILFERTY
Ph.D.
Biology

ELIZABETH HOLLIS
B.S.Ed., M.A.
Education

FACULTY

KENNETH J. HOWE
B.A., M.S., Ph.D.
Biology

PAUL HUFFINGTON
B.Ed., A.M.
Earth Science

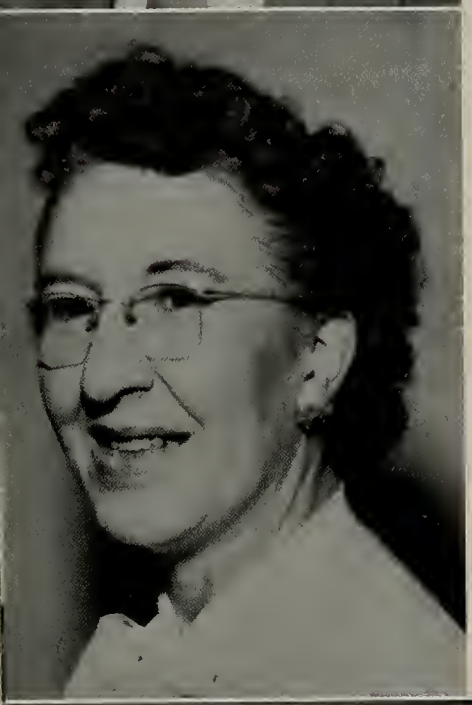

HELEN L. HULSMAN
B.S.Ed., M.Ed.
C.A.G.S. El.Ed.
C.A.G.S. El. Super.
Martha M. Burnell School

STEPHANIE O. HUSEK
Ph.D.
History

MARY M. JARVIS
B.S., M.S., M.A.
English

VIRGINIA C. JOKI
A.B., M.A.
English

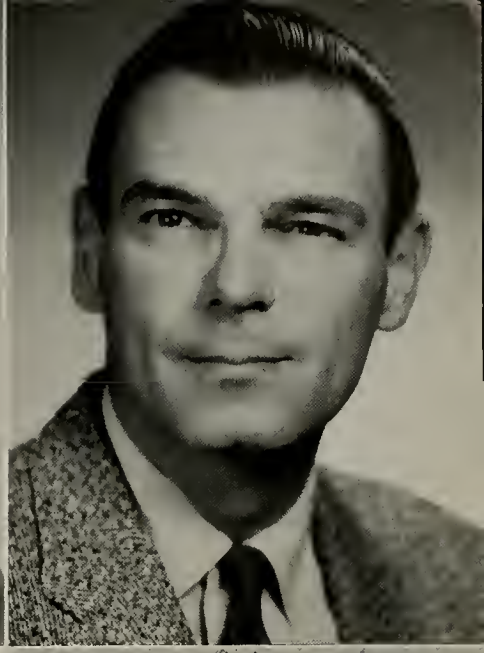

T. LEONARD KELLY
A.B., M.S., M.A.
Chemistry,
Physical Science

OLIVE LEE
A.B., B.S.
Library Science

HARRY A. LEHMAN
B.S., M.Ed.
Education

EVELYN R. LINDQUIST
B.S.Ed., Ed.M.
Education

KATHERINE F. LOMAX
B.A., M.A.
English

IVA V. LUTZ
B.S.Ed., M.A.
Education

AGRIPPINA MACEWICZ
B.S., M.A.
Earth Science

FACULTY

HENRY A. MAILLOUX
B.S., M.A.
Mathematics

MARY L. MARKS
Martha M. Burnell School

WALTER L. MAYO
A.B., M.Ed.M.
Music

ANNABELLE M. MELVILLE
Ph.D.
History

LAWRENCE R. MISH
Ph.D.
Biology

MARY J. MORIARTY
B.S., A.B., M.Ed., D.Ed.
Physical Education

RITA K. NADAL
B.S.Ed., Ed.M.
Martha M. Burnell School

DANIEL J. NOONAN
B.A., M.Ed.
Economics

ROSE H. O'CONNELL
B.S., M.S.
Sociology

JOSEPH M. PAGANO
B.S., M.S.
Chemistry
Physical Science

PATRICIA PHILLIPS
B.S.Ed., M.Ed.
Physical Education

BARBARA F. POE'SEPP
B.S., M.Ed.
Martha M. Burnell School

MIRIAM M. REINHART
Ph.D.
Speech

FACULTY

HENRY ROSEN
A.B., M.A., Ed.D.
Education

ELLEN RUCKER
B.S.Ed., M.Ed.
Martha M. Burnell School

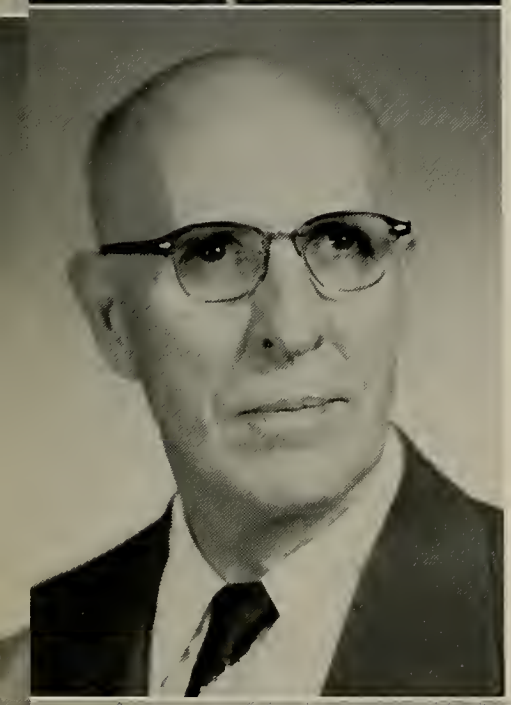

ROBERT W. RUCKER
B.Ed., M.A.
Earth Science

SAMUEL N. SHEINFELD
A.B., M.Ed., M.A., Ed.D.
English

DORIS M. SPRAGUE
B.S.Ed., M.Ed.
Martha M. Burnell School
Principal

EDWARD C. SWENSON
B.S., M.Ed.
Physical Education Director

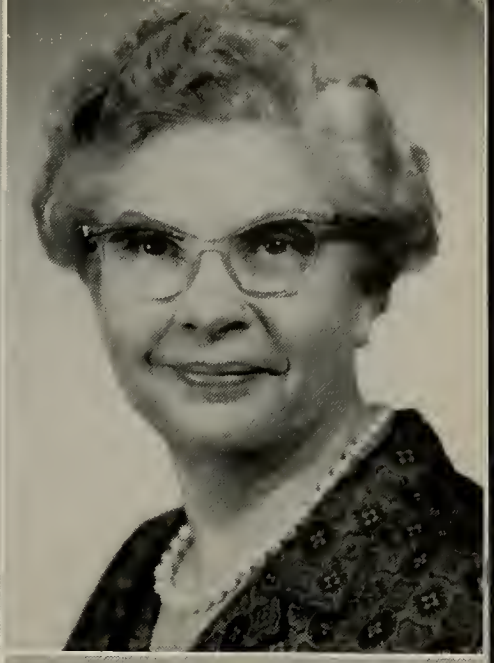

DORIS E. TEBBETS
B.S.Ed., M.A.
Art

RUTH S. TILTON
B.S.Ed., M.Ed.
Martha M. Burnell School

CORA M. VINING
B.S.Ed., B.S.Lib.Sci., M.A.
Library

WILLIAM J. WALL, JR.
Ph.D.,
Biology

JOSEPH A. WATERS
B.S., M.S.
Biology

GEORGE A. WEYGAND
B.S.Ed., Ed.M.
Physics

DOROTHY S. WOOD
M.Ed.
Martha M. Burnell School

FREDERICK L. WOOD
B.S., M.S.
Mathematics

FACULTY

Also:

ALEX CORRIÈRE
Ph.D.
French

JOHN DAVOREN
M.Ed., Assoc. Prof.
English

JANE DECKER
A.B., M.S.
Biology

CHARLES HAWKINS
Ph.D.
Sociology

RICHARD MENICE
B.S.Ed., M.Ed.
Martha M. Burnell School

JEAN NUMMI
B.S.Ed.
Physical Education

MARGARET SOUZA
B.S.Ed., M.S.
Physics

SENIORS

SENIOR CLASS OFFICERS

CYNTHIA QUIRK
Vice-President

JOANNE HALL
Secretary

WALTER NAGLE President

MARIE SCOLARO
Treasurer

CAROL BRODEUR
Assistant Treasurer

DONNA RAE ANDERSON

56 Hillside Avenue — Somerset

Elementary

"Nothing is impossible to a willing heart." Heywood

ACE 1, 2, 3, 4; Christian Fellowship 1, 2, 3, 4; Senior-Freshman Show 1; WRA 1, 2, 3, 4.

JANET M. ANDERSON

92 Waldo Street — Brockton

History

"Honest labour bears a lovely face." Dekker

Christian Fellowship 3, 4; Herodotus Club 1, 2, 3, Vice-President 4; Organ Club 3, 4; WRA 1, 2, 3, 4.

KATHLEEN ANDERSON

Prospect Street — Easton

Elementary

"Who is of a calm and happy nature." Plato

ACE 4; Christian Fellowship 1, 2, 4; Dramatic Club 1, 2; WRA 1, 2, 3, 4.

MARLENE THERESA ARENA

127 Davenport Street — Taunton

Elementary

"The only reward of virtue is virtue; the only way to have a friend is to be one." Emerson

Glee Club 3, 4; Mixed Chorus 3, 4; Newman Club 1, 2, 4.

JAMES ARGIR

61 South Avenue — Natick

Elementary

"Everything yields to diligence." Antiphone

Audio-Visual Club 2, 4; MAA 1, 2, 3, 4; Men's Club 1, 2, 3, 4; Baseball 1, 2, 3, 4; Basketball 1, 2, 3, 4; Soccer 1, 2, 3; Track 1, 2, 4; Football 4.

MARY A. BABAIAN

320 Franklin Street — South Braintree

Physical Education

"She that was ever fair and never proud,
Had tongue at will, and yet was never loud." Shakespeare

Newman Club 1, 2, 3, 4; PEM Club 1, 2, 3, 4; SCA Delegate 1; Senior-Freshman Show 1; WRA 1, Assistant Treasurer 2, Treasurer 3, President 4.

IRENE MARIE BALDAIA

504 Pleasant Street — Somerset

Elementary

"There is no duty we underrate so much as the duty of being happy." Stevenson

Newman Club 1, 2, 3, 4; ACE 1, 2, 3, 4; WRA 1, 2, 3, 4.

JOAN I. BARLOW

30 Almstead Terrace — Plymouth

Elementary

"A good character is for remembrance." Plah-Hotep

WRA 2, 3, 4.

FRANKLIN WESTON BARTLETT, JR.

83 Church Street — Mansfield

Earth Science

"A man of action, forced into a state of thought is unhappy until he can get out of it." Galsworthy

Alpha Sports Editor 4; Christian Fellowship 1, 2, First Vice-President 3, 4; Class President 1; MAA 1, 2, 3, Vice-President 4; Men's Club 1, 2; SCA Delegate 1, 2, 3, 4; Senior-Freshman Show 1; Soccer 1, 2, 3; Football Manager 4; Dramatic Club 1, 2, 3, 4.

FRANK E. BERNARD

853 Beacon Street — Newton Center 59

Earth Science

"The highest proof of virtue is to possess boundless power without abasing it." Macauly

Campus Comment 2; Christian Fellowship 1, 2, Treasurer 3; MAA 1, 2, Vice-President 3, President 4; Men's Club 1, Publicity Chairman 2; SCA Delegate 1, 2, 3; Soccer 1, 2, 3.

DONALD BLUNT

Careswell Street — Marshfield

Earth Science

"That is as well said as if I had said it myself." Swift

Chapbook 3; Class President 2; MAA 1, 2, 3, 4; President SCA 4; Tennis 1, 2, 3, 4.

PAULINE MAY BOCHMAN

532 Summer Street — New Bedford

History

"A friend may well be reckoned the masterpiece of nature." Emerson

Herodotus Club 1; Newman Club 1, 2, 3, 4; WRA 1, 2, 3, 4.

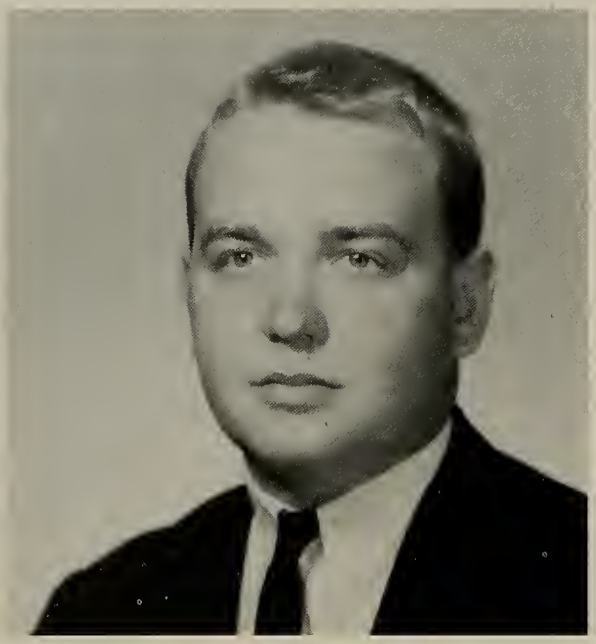

ROLAND HENRY BOULAY

797 Maple Street — Fall River

Elementary

"Life's a pleasant institution, let's take it as it comes." Gilbert

Audio-Visual Club 3, 4; MAA 1, 2, 3, 4; Men's Club 1, 2; Newman Club 1, 2, 3, 4; Senior-Freshman Show 1; Baseball 1, 2, 3, 4; Basketball 1, 2, 3, 4; Soccer 1, 2, 3; Track 1; Football 4.

DIANE BRADDOCK

1388 Washington Street — East Bridgewater

Physical Education

"Not bold, not shy, not tall, but a happy mingling of them all." Anonymous

PEM Club 1, 2, 3, 4; WRA 1, 2, 3, 4.

SALLY ANNE BRIGGS

11 Carpenter Street — Middleboro

Elementary

"Music is the universal language of mankind,—poetry their universal pastime and delight." Autie-Mer

Senior-Freshman Show 1; WRA 1, 2, 3, 4.

CAROL BRODEUR

66 Nonotuck Street — Holyoke

Elementary

"To live as fully, as completely as possible, to be happy, is the true aim and end of life." Powys

ACE 3, 4; Class Officer Vice-President 2, Treasurer 4; French Club 2; Newman Club 1, 2, 3, 4; Senior-Freshman Show 1; WRA 1, 2, 3, Corresponding Secretary 4.

ROBERT BROOKS

267 Hunnewell Street — Needham

History

"They are never alone that are accompanied with noble thoughts." Sidney

MAA 1, 2, 3, 4; Track 1, 2, 3, 4.

ADELE AVERY BULLOCK

100 Court Street — North Andover

Kindergarten—Primary

"A sweet, attractive kind of grace." Spenser

Christian Fellowship 4; Dormitory Council 1, 3; French Club 4; Tillinghast House Board 1, Secretary 3; WRA 1, 2, 3, 4.

MARIE ANNE BURKE

29 Parker Avenue — Brockton

Elementary

"A merry heart that laughs at care." Milman

WRA 1, 2, 3, 4.

LINDA BENETTI CALLIS

356 Towne Street — Attleboro Falls

Elementary

"Let each man have the wit to go his own way." Propertius

Campus Comment 1, 3, 4; ACE 3, 4; Christian Fellowship 3, 4; Dormitory Council 2; Glee Club 1, 2, 3, 4; Dramatic Club 1; 2; Tillinghast House Board 2.

MARIE FELICE CAMARA

138 Tremont Street Taunton

Elementary

"If you do good, good will be done to you." Bidpai

Glee Club 3, 4; Mixed Chorus 3, 4; Newman Club 1; Dramatic Club 1; WRA 1, 2, 3, 4.

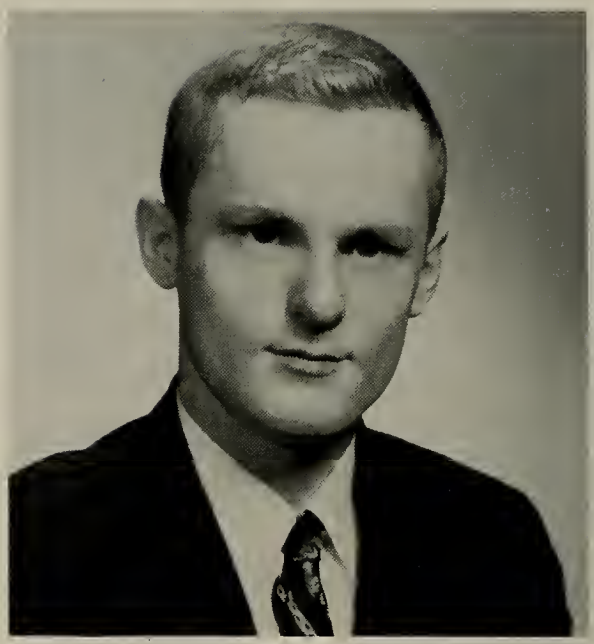

DAVID DANIEL CAMPBELL

88 Charles Street Whitman

Biology

"I'm just as big for me," said he, "as you are big for you."

Day Student Council 1, 2, 3, 4; MAA 1, 2, 3, 4; Newman Club 1, 3; Senior-Freshman Show 1; Track 1; Biology Club 4.

LOIS CASCONE

37 Ayer Street Haverhill

Elementary

"So of cheerfulness, or a good temper, the more it is spent, the more of it remains." Emerson

Assembly Committee 1, 2, Chairman 3, 4; ACE 1, 2, 3, Corresponding Secretary 4; Newman Club 1, 2, 3, 4; SCA Officers Assistant Treasurer 3, Treasurer 4; WRA 1, 2, 3, 4.

MARJORIE CASTRO

35 Linden Street Attleboro

Elementary

"Who is of a calm and happy nature." Plato

Newman Club 1, 2, 3, 4; WRA 1, 2, 3, 4.

ROBERT CHAMPLIN

5 Pearl Street — Woburn

Earth Science

"The world belongs to the enthusiast who keeps cool." McFee

MAA 1, Assistant Publicity Director 2, 3, Publicity Director 4; Men's Club 1, 2; Newman Club 1, 2, 3, 4; Basketball 1, 2, 3, 4.

SHARON ADELE CODY

57 Taylor Street — Wollaston

Elementary

"Peace is the fairest form of happiness." Channing

ACE 4; Christian Fellowship 1, 2, 3, 4; Glee Club 1, 2, 3, 4; Handbook Committee 3, Chairman 4; WRA 1, 2, 3, 4.

RICHARD COMEAU

288 Church Street — Whitinsville

Biology

"An inexhaustible good nature is one of the most precious gifts of Heaven." Irving

MAA 1, 2, 3, 4; Men's Club 1, 2; Newman Club 1, 2, 3, 4; Soccer 1, 2; Biology Club 3, President 4.

CAROL ANN CONNORS

696 South Main Street — Randolph

Elementary

"She is pretty to walk with, And witty to talk with, And pleasant too, to think on." Suckling

Campus Comment 2; Newman Club 2, 3, 4; WRA 1, 2, 3, 4.

KATHLEEN M. COUGHLIN

11 Berry Street Quincy 69

English

"A hard beginning maketh a good ending." Proverbs

Campus Comment Business Manager 1; French Club 1, 4; *Chapbook* Layout Editor 3, 4.

JOAN I. COURANT

85 Pleasant Street Gloucester

Elementary

"What do we live for if it is not to make life less difficult to each other?" Eliot

ACE 1; Newman Club 1, 2, 4; Dining Hall Committee 2, 3; WRA 1, 2, 3, 4.

BARBARA COWGILL

116 West Street Randolph

Elementary

"Eyes too expressive to be blue, too lovely to be gay."

Anonymous

Newman Club 2, 3, 4; WRA 1, 2, 3, 4.

ARLENE BION CRAM

70 Pine Street Seekonk, Mas

Math—Science

"She said little but to the purpose." Byron

Day Student Council 3, 4; Newman Club 1; WRA 1, 2, 3, 4

JANE MARGARET CREEDON

120 Belcher Avenue — Brockton

Elementary

"It's good to be merry and wise, it's good to be honest and true." Burns

WRA 1, 2, 3, 4.

FRANCIS JOSEPH CURRAN

5 Claridge Terrace — Dorchester 24

History

"In him alone, it was natural to please." Dryden

Audio-Visual Club 1, 2, Vice-President 3, 4; Herodotus Club 4; MAA 1, 2, 3, 4; Men's Club 1, 2; Newman Club 1, 2, 3, 4; Senior-Freshman Show 1; Soccer Manager 2, 3.

KATHLEEN CURTIN

4 Sunset Road — Nahant

Elementary

"Those make friends who do friendly acts." Gracian

ACE 2, 3, 4; Dormitory Council 3; Newman Club 1, 2, 3, 4; Tillinghast House Board 3; WRA 1, 2, 3, 4.

MARY CURTIN

13 Sunset Road — Waltham

Elementary

"Those that are faithful, eager, and willing, cannot help but make a success out of life." Anonymous

ACE 3, 4; Dormitory Council 4; Herodotus Club 1, 2; Newman Club 1, 2, 3, 4; Senior-Freshman Show 1; WRA 1, 2, League Manager 3, 1st Vice-President 4; New Dorm House Board Secretary 4.

CHESTER KENNETH DELANI

310 High Street — Hyde Park

Elementary

"What a man thinks of himself, that is which determines or rather indicates, his fate." Thoreau

Class Treasurer 2; Dramatic Club 4; MAA 1, 2, 3, 4; Newman Club 1, 2, 3, 4, Secretary 4; Senior-Freshman Show 1; Mixed Chorus 1, 2; Audio-Visual Club 2, 3, 4; Chapbook 3.

CHARLENE DIBBLE

88 Summer Street — Weymouth

English

"Her angel's face as the bright eye of heaven
Shyned bright, and made a sunshine in the shadie place." Spenser

Chapbook Fiction Editor 3; Christian Fellowship 3; Day Student Council 2; WRA 1, 2, 3, 4.

MARY DIPERNA

96 Bailey Road — Somerville

Physical Education

"I find that nonsense at times is singularly refreshing."
Anonymous

Newman Club 1, 2, 3, 4; PEM Club 1, 2, 3, 4; WRA 1, 2, 3, 4.

JEANNE ELIZABETH DOHERTY

80 Pickering Street — Needham

English

"Cheerfulness keeps up a kind of daylight in the mind, and fills it with a steady and perpetual serenity." Addison

Junior Prom Committee 3; Newman Club 1, 2, 3, 4; Senior-Freshman Show 1; Senior Prom Committee 4; WRA 1, 2, 3, 4; Cheerleader 2, 3, Co-Captain 3, Captain 4.

JOAN DOHERTY

53 Church Street Braintree

Physical Education

"The reward of a thing well done, is to have done it." Emerson

Junior Prom Committee 3; PEM Club 1, 2, 3, Program Chairman 4; Senior-Freshman Show 1; WRA 1, Activity Director 2, 3, 4.

WILLIAM J. DONLAN

18 Monson Street Brockton

History

"By the work one knows the workman." De La Fontaine

Senior-Freshman Show 1.

CHARLOTTE A. DONOVAN

516 Washington Street Abington, Mass.

History

"A merry heart goes all the day." Shakespeare

Glee Club 1, 2, 3, 4; Mixed Chorus 2, 3, Librarian 4; Newman Club 2, 3, 4; Senior-Freshman Show 1; WRA 1, 2, 3, 4.

DONALD E. DOYON

99 Reynolds Street New Bedford

History

"His time is forever, everywhere his place." Cowley

Day Student Council Vice-President 3; Herodotus Club 3, 4; MAA 1, 2, 3, 4; Newman Club 1, 2, 3, 4.

ANDREA LORETTA DUFFY

864 Robeson Street — Fall River

Elementary

"Ambition is the germ from which all growth of nobleness proceeds." English

ACE 3, 4; Newman Club 1, 2, 3, 4; WRA 1, 2, 3, 4.

BIRUTÉ TERESE DUOBA

20 Enterprise Street — Brockton

English

"A grace that won who saw to wish her stay." Milton

Glee Club 1, 2; Mixed Chorus 1, 2; Modern Dance 2; Newman Club 1, 2, 3, 4; WRA 1, 2, 3, 4.

GAIL ELLIS

48 Bond Street — Norwood

History

"A loving heart is the beginning of all knowledge." Carlyle

Christian Fellowship 4; Herodotus Club 4; WRA 1, 2, 3, 4; Aquabrytes 1, 2, 3.

PETER Y. FLYNN

Main Street — Bridgewater

Elementary

"Wit makes its own welcome and levels all distinctions." Emerson

MAA 1, 2, 3, 4; Newman Club 1, 2, 3, 4; Football Captain 4.

CHARLES FOLEY

59 Howland Road — Fairhaven

History

"Knowledge is power." Bacon

Day Student Council 4; MAA 1, 2, 3, 4.

PAULA M. FORREST

18 Swan Street — Lawrence

Elementary

"All succeeds with people who are sweet and cheerful." Voltaire

ACE 1, 2, 3, 4; Newman Club 1, 2, Corresponding Secretary 3, 4; WRA 1, 2, 3, 4.

SUSAN A. FOSTER

32 Clear Pond Road — Lakeville

Elementary

"Her ways are ways of pleasantness, and all her paths are peace." Proverbs

Christian Fellowship 2, 4; WRA 1, 2, 3, 4.

PETER N. GIANNAROS

125 Winthrop Street — Brockton

History

"As merry as the day is long." Shakespeare

Men's Chorus 2, 3, 4; Class Officer 3; Mixed Chorus 2, 3, 4; Senior-Freshman Show 1; Baseball 1, 2, 3, 4.

GAIL GRANT

54 Roseen Road — Holbrook

Elementary

"The sweet magic of a cheerful face." O. W. Holmes

ACE 1, 2, 3, 4; Glee Club 2, 3, 4; Newman Club 1, 2, 3, 4; Cheerleader 3, 4; WRA 1, 2, 3, 4.

LYNNE GREEN

175 Adams Street — New Bedford

Elementary

"Her eyes as stars of twilight fair, Like twilight's too, her golden hair." Anonymous

ACE 1; Christian Fellowship 1, 2; Kappa Delta Pi 3, Treasurer 4; Modern Dance Club 1, 2, Treasurer 3, 4; WRA 1, 2, 3, 4.

DONNA GRIGGS

10 Lincoln Street — Melrose

Elementary

"I expect to pass through this world but once; any good thing therefore that I could do or kindness that I can show my fellow creature, let me do it now." Anonymous

ACE 1, 2, 3, 4; Christian Fellowship 1, 2, 3, 4; Glee Club 1, 2, 3, 4; Kappa Delta Pi 3, 4; Mixed Chorus 2, 3, 4; Senior-Freshman 1; WRA 1, 2, 3, 4.

MARTHA J. GRILLO

38 Lexington Street — Fall River

Kindergarten—Primary

"A man hath no better thing under the sun, than to eat, and to drink, and to be merry." Ecclesiastics

Campus Comment 2; Newman Club 3, 4; WRA 1, 2, 3, 4.

JOANNE W. HALL

204 Grove Street — Hanover

Physical Education

"For how many things which for our own sake we should do, Do we perform for the sake of others." Cicero

Christian Fellowship 1, 2; Class Secretary 1, 2, 3, 4; Dormitory Council 1, 2, 3; Glee Club 1, 2; Mixed Chorus 1, 2; PEM Club 1, 2, Vice-President 3, President 4; Senior-Freshman Show 1; Woodward House Board 1, 2, 3; WRA 1, 2, 3, Activity Director 4.

JUDITH ELLEN HANDLEY

69 Ripley Road — Medford

Elementary

"A daughter of the gods, divinely tall, and most divinely fair." Tennyson

ACE 1, 2; Christian Fellowship 1, 2, 3, 4; Modern Dance Club 1, 2, 3, 4; Senior-Freshman Show 1; WRA 1, 2, 3, 4.

DAVID E. HANSON

85 Willow Avenue — Wollaston

Earth Science

"Let thy speech be better than silence, or be silent." Dionysus

Day Student Council 1, 2, 3, 4; MAA 1, 2, 3, 4.

NANCY HART

581 Osborn Street — Fall River

Elementary

"Whatever is worth doing, is worth doing well." Chesterfield

ACE 1, 2, 4; Class Vice-President 1; Kappa Delta Pi 3, 4; Newman Club 1, 2, 3, 4; SCA Delegate 3, 4, Vice-President 4; WRA 1, 2, 3, 4; Cheerleader 2, 3, 4.

GERALD F. HICKEY

286 Whipple Street — Fall River

Elementary

"Glad that I live am I." Reese

Audio-Visual Club 3, 4; MAA 1, 2, 3, 4; Men's Club 1; Mixed Chorus 3; Newman Club 2, 3, 4; Baseball 2, 3, 4; Football 4.

PATRICIA HOLMES

434 Elm Street — Bridgewater

Math—Science

"In quietness and confidence shall be your strength." Isaiah

WRA 1, 2, 3, 4; Newman Club 1, 2.

NANCY JANE JACKSON

138 First Way — Barnstable

Elementary

"An inexhaustible good nature is one of the most precious gifts of heaven." Irving

ACE 3, 4; Christian Fellowship 3, Recording Secretary 4; Newman Club 4; Organ Club 3, 4; WRA 1, 2, 3, 4; Dormitory Council 4; New Dormitory House Board 4.

EVELYN JENSEN

39 Sharpe Road — Belmont

Elementary

"A loving heart is the truest wisdom." Dickens

Christian Fellowship 1, 2, 3, President 4; French Club 1; Senior-Freshman Show 1; WRA 1, 2, 3, 4.

JOYCE T. JOHANNSSON

260 Lawrence Road — Medford

Elementary

"Modesty is the beauty of women." Fuller

ACE 1, 2, 4; Christian Fellowship 1, 2, 3, 4; Senior-Freshman Show 1; WRA 1, 2, 3, 4.

HELEN SIGRID JOHNSON

New Bedford Road — Rochester

Elementary

"Well-timed silence hath more eloquence than speech." Tupper

ACE 2, 3, 4; Christian Fellowship 2, 4; Kappa Delta Pi 3, Secretary 4; WRA 1, 2, 3, 4.

MARIE JUNG

30 Abigail Adams Circle — Weymouth

Elementary

"Good nature is the very air of a good mind." Goodman

Newman Club 4; WRA 1, 2, 3, 4.

MERIDYTHE ANN JUSSILA

107 Bay View Street — Hyannis

Elementary

"As merry as the day is long." Shakespeare

ACE 1, 2, 4; Christian Fellowship 1, 2, 3, 4; Senior-Freshman Show 1; WRA 1, 2, 3, 4.

MARY E. KAHARL

193 Elm Street New Bedford

Kindergarten—Primary

"Whatever enlarges hope will also exalt courage." Johnson

Herodotus Club 4; WRA 1, 2, 3, 4.

MARIBEL KENNEDY

249 Palmer Street New Bedford

Elementary

"For softness she, and sweet, attractive grace." Milton

French Club 3, 4; Glee Club 2, 3, 4; Mixed Chorus 2, 3, 4; Newman Club 1, 2, 3, 4; WRA 1, 2, 3, 4; Ticket Committee, Junior Dance 3.

JUNE A. L. KILEY

973 Crescent Street Brockton

Elementary

"Never elated when one man's oppressed, Never dejected while another's blessed." Pope

ACE 3, 4; Newman Club 1, 4; WRA 1, 2, 3, 4.

ROBERTA WELLWOOD KING

351 Somerset Avenue Taunton

Elementary

"It is work which gives flavor to life." Amiel

Day Student Council 1, 2, 3, 4; WRA 1, 2, 3, 4.

BARBARA KOSKA

16 Pershing Avenue — Acushnet

History

"The two noblest things, which are sweetness and light." Swift

Herodotus Club 4; Newman Club 4; WRA 1, 2, 3, 4.

MAURENE VICTORIA KOZIOL

34 Harding Street — Fall River

Elementary

"Heart on her lips, and soul within her eyes, Soft as her clime, and sunny as her skies." Byron

ACE 1, 2, 3, 4; Newman Club 1, 2, 3, 4; Senior-Freshman Show 1; WRA 1, 2, 3, 4.

MARJORIE KYLE

27 Bay View Avenue — Quincy

Physical Education

"Conformity is the death of all imagination." Anonymous

Chapbook 4; PEM 1, 2, 3, 4; WRA 1, 2, 3, 4.

JANE LANDINI

40 Foster Street — Littleton

Physical Education

"Take the World as it is, not as it ought to be." Anonymous

Newman Club 1, 2, 3, 4; PEM Club 1, 2, 3, 4; WRA 1, 2, 3, 4.

ANN LOUISE LANE

2787 North Main Street — Fall River

Elementary

"To do good deeds is the highest of man." Anonymous

ACE 1, 3, 4; French Club 2, 4; Newman Club 1, 2, 3, 4; WRA 1, 2, 3, 4.

MARY A. LANE

127 Leach Avenue — Brockton

Elementary

"A seed of sunshine that can leaven our earthly dullness." Lowell

French Club 1; Glee Club 1; Mixed Chorus 1; WRA 1, 2, 3, 4.

LINDA JANE LEHRBACH

Champney Street — Groton

Physical Education

"For health and the constant enjoyment of life, give me a keen and ever present sense of humour." Cheever

Modern Dance Club 3; PEM Club 1, 2, 3, 4; WRA 1, 2, 3, 4; New Dormitory House Board, Vice-President 4.

GEORGE LELEIVRE

99 Ridge Street — Fall River

Math—Science

"Responsibility walks hand in hand with capacity and power." Holland

MAA 1, 2, 3, 4; Day Student Council 1, 2, 3, 4; Basketball 1, 2, 3, Captain 4; Class President 3.

RALPH NORMAN LEVESQUE

Mayflower Avenue — Middleboro

History

"Suddenly a thought came like a full-blown rose, flushing his brow." Longfellow

Herodotus Club 1.

LINDA L. LIBBEY

12 Dartmouth Street — Hyannis

Elementary

"No gems, no gold she needs to wear; She shines intrinsically fair." Bedingfield

Christian Fellowship 1, 2, 4; ACE 1, 2, 4; WRA 1, 2, 3, 4.

JUDITH LILEY

29 Lone Pine Path — Weymouth

Elementary

"In her tongue are the laws of kindness." Proverbs

Christian Fellowship 4; WRA 1, 2, 3, 4.

DOROTHY LONG

129 Wilson Street — Brockton

Elementary

"It is not enough to do good; one must do it the right way." Morley

Kappa Delta Pi 4; WRA 1, 2, 3, 4.

NORRINE A. LOONEY

80 Winthrop Street — Brockton

History

"I know a maiden fair to see." Longfellow

Campus Comment 1, Business Manager 2; French Club 1; Herodotus Club 1, 4; Newman Club 1, 4; WRA 1, 2, 3, 4.

DANIEL L. LOWE

Elm Tree Drive — Assonet

History

"A man he seems of cheerful yesterdays and confident tomorrows." Wordsworth

Audio-Visual Club 1, 2, 3, 4; Herodotus Club 3, 4.

PRISCILLA EVELYN LUCAS

Locust Avenue — Rehoboth

Elementary

"Life's a pleasant institution; let's take it as it comes."

ACE 1, 4; Christian Fellowship 4; Glee Club 1, 2, 3, 4; Mixed Chorus 1, 2, 3, Secretary-Treasurer 4; Canterbury Club 1, 2, 3.

ANN LUDEKING

667 Country Way — North Scituate

Elementary

"A worthier woman who can find." Proverbs

WRA 1, 2, 3, 4.

JOAN LUNDGREN

42 Williams Street — Stoneham

English

"The hand that hath made you fair hath made you good."
Shakespeare

Campus Comment 1, 2, 3, 4; Christian Fellowship 1, 2, 3, 4; Senior-Freshman Show 1; WRA 1, 2, 3, 4.

RUSSELL EDWARD MaDAN

266 Market Street — Brockton

Earth Science

"No pleasure is comparable to the standing upon the vantage ground of truth." Bacon

Chapbook Business Manager 3; Day Student Council 1, 2, 3, 4; MAA 1, 2, 3, 4; Men's Club 1, 2.

ROBERT WILLIAM MAGNER

247 Richmond Street — Brockton

Earth Science

"After the verb 'To Love,' 'To Help' is the most beautiful verb in the world." von Suttner

Campus Comment Photographer 2, 3; ALPHA Photography Editor 4; Audio-Visual Club 2, 3, 4.

ROCHELLE MATHESON

1173 Center Street — Middleboro

English

Newman Club 1, 2, 3, 4; WRA 1, 2, 3, 4.

BARBARA ANN MATTINSON

52 Weymouth Street — Holbrook

Elementary

"A sweet expression is the highest form of female loveliness." Anonymous

Mixed Chorus 1, 4; WRA 1, 2, 3, 4.

JONI PATRICIA MAYO

21 Lawrence Street — Fitchburg

Physical Education

"A smile is the lighting system of the face and the heating system of the heart." Anonymous

Modern Dance Club 1, 2, Vice-President 3; Newman Club 1, 2, 3, 4; PEM Club 1, 2, 3, 4; Senior-Freshman Show 1; New Dormitory House Board, President 4; WRA 1, 2, 3, 4.

LOUISE McGIBBON

49 Baker Avenue — Quincy

Elementary

"Vim, vigor, vitality, pep, poise, and personality." Anonymous

Christian Fellowship 1, 2, 3, 4; Kappa Delta Pi 3, President 4; Senior-Freshman Show 1; WRA 1, 2, 3, 4.

ANN MARIE McLAUGHLIN

15 Sharon Street — Waltham

History

"She moves a goddess, and she looks a queen." Pope

Herodotus Club 1, 2, 4; Modern Dance Club 1, 2, 3, Secretary 4; Newman Club 1, 2, 3, 4; WRA 1, 2, 3, 4.

CORINNE McMENAMY

96 Main Street — Acushnet

Elementary

"The only reward of virtue is virtue; the only way to have a friend is to be one." Emerson

ACE 1, 2, 3, 4; Glee Club 2, 4; Mixed Chorus 2, 4; Newman Club 1, 2, Recording Secretary 3, 4; Senior-Freshman Show 1; WRA 1, 2, 3, 4.

EDNA DOLORES MELLO

79 Middle Road — Acushnet

Elementary

"Strong reasons make strong actions." Shakespeare

ACE 4; Glee Club 4; Mixed Chorus 4; WRA 1, 2, 3, 4.

FLORENCE J. MELLO

36 Green Street — Fairhaven

Elementary

"In faith . . . you have a merry heart." Shakespeare

WRA 1, 2, 3, 4.

JOHN MELLO

21 Acushnet Avenue — New Bedford

History

"Brevity is the soul of wit." Shakespeare

Day Student Council Representative 3; MAA 1, 2, 3, 4; Newman Club 1, 2, 3.

CAROLE MENOCHE

10 Fairview Avenue — Taunton

Elementary

"Virtue herself is her own fairest reward." Plato

Glee Club 1, 2, 3, 4; Mixed Chorus 2, 3, Vice-President 4; Newman Club 1; Senior-Freshman Show 1; WRA 1, 2, 3, 4.

MARJORIE MERSEY

462 Linden Street — Fall River

Elementary

"The wise carry their knowledge as they do their watches, not for display, but for their own use." Brown

Newman Club 2, 3, 4; WRA 1, 2, 3, 4.

DOROTHY T. MILLER

251 Grove Street — South Braintree

Elementary

"Faith is the force of life." Tolstoy

Day Student Council 1, 2, 3, 4; WRA 1, 2, 3, 4.

ALEXANDER MITCHELSON

153 Whitwell Street — Quincy

Elementary

"For man is man and master of his fate." Tennyson

Audio-Visual Club 3, 4; Election Committee 3, 4; Library Committee 3, 4; MAA 1, 2, 3, 4; Men's Club 1; Newman Club 1, 2, 3, 4.

MARCIA MOODY

35 Franconia Avenue — Natick

Elementary

"Good humor is the clear blue sky of the soul." Saunders

ACE 1, 2, 3, 4; Christian Fellowship 1, 2, 3, 4; WRA 1, 2, 3, 4.

RICHARD EARLE MOOERS

36 Dodge Street — Haverhill

Earth Science

"Only in searching can the truth be brought to light." Anonymous

Men's Chorus 1, 2; Campus Comment 1; French Club 1, 2; Library Committee 1, Chairman 2, 3, 4; MAA 1, 2, 3, 4; Men's Club 1, 2; Mixed Chorus 1, 2; Senior-Freshman Show 1; Soccer 1; Tennis 1, 2, 3, 4; Ski Club 3, 4.

JOHN L. MORGAN, JR.

50 Walter Street — Fall River

History

"For man is man and master of his fate." Tennyson

Audio-Visual Club 1, 2, 3, 4; Herodotus Club 3, 4; Newman Club 1, 2, 3, 4.

CAROL ANN MUELLER

91 Fremont Street — Taunton

Physical Education

"No legacy is so rich as honesty." Shakespeare

PEM Club 1, 2, 3, 4; WRA 1, 2, 3, 4.

CLAIRE F. MURPHY

3235 Riverside Avenue — Somerset

History

"From her shall read the perfect ways of honor." Shakespeare

Herodotus Club 4; Newman Club 3, 4; WRA 1, 2, 3, 4.

FRANCES ANN MURPHY

257 High Street — Wareham

Elementary

"No kindly heart unkindly deeds will do." Omar Khayyam

ACE 1, 2, 4; Newman Club 1, 2, 3, 4; Senior-Freshman Show 1; WRA 1, 2, 3, 4.

JEAN MARIE MURPHY

87 Southern Avenue — Dorchester 24

Math—Science

"A laugh to be joyous, must flow from a joyous heart, for without kindness there can be no true joy." Carlyle

Campus Comment 1, 2; French Club 3, Vice-President 4; Junior Prom Committee; Newman Club 1, 2, 3, 4; Tillinghast House Board 3; WRA 1, 2, 3, 4; Dramatic Club 3; Mardi Gras Committee 3.

ROSEMARIE MURPHY

173 West Main Street — Norton

Elementary

"Heard melodies are sweet, but those unheard are sweeter." Keats

ACE 1, 2, 3, 4; Christian Fellowship 1, 2, 3, 4; WRA 1, 2, 3, 4.

PAUL G. NADEAU

16 Davids Street — Brockton

Math—Science

"The will to do." Scott

Campus Comment 1, 2; MAA 1, 2, 3, 4.

WALTER R. NAGLE

407 Broadway — Somerville

Elementary

"A man is rich according to what he gives not what he has." Beecher

Audio-Visual Club 3, 4; Class President 4; MAA 1, 2, Treasurer 3, 4; Men's Club 1, 2; Mixed Chorus 2, Secretary-Treasurer 3, 4; Newman Club 1, 2, 3, 4; Basketball 1, 2; Soccer 1, 2, 3; Track 1, 2.

CARYL NEEDHAM

6 Emeline Street — Randolph

Elementary

"Such a war of white and red within her cheeks." Shakespeare

Newman Club 2, 3, 4; WRA 1, 2, 3, 4.

MARIETTA NELSON

16 Franklin Street — Plymouth

Elementary

"Good humor is the clear blue sky of the soul." Saunders

Day Student Council 1, 2; WRA 1, Activity Director 2, 3, 4.

BETTY ANN NICHOLSON

80 School Street — Avon

History

"Laugh and the world laughs with you." Wilcox

ACE 2; Day Student Council 3, President 4; Election Committee 3; Herodotus Club 3, 4; Newman Club 1, 2, 3, 4; Senior-Freshman Show 1; WRA 1, 2, 3, 4.

PRISCILLA NICKERSON

945 Commercial Street — E. Weymouth

English

"Good sense, which only is the gift of heaven, And though no science, fairly worth the seven." Pope

Chapbook Editor-in-Chief 3, 4; Christian Fellowship 2, 3; Kappa Delta Pi 3, 4; Senior-Freshman Show 1; WRA 1, 2, 3, 4.

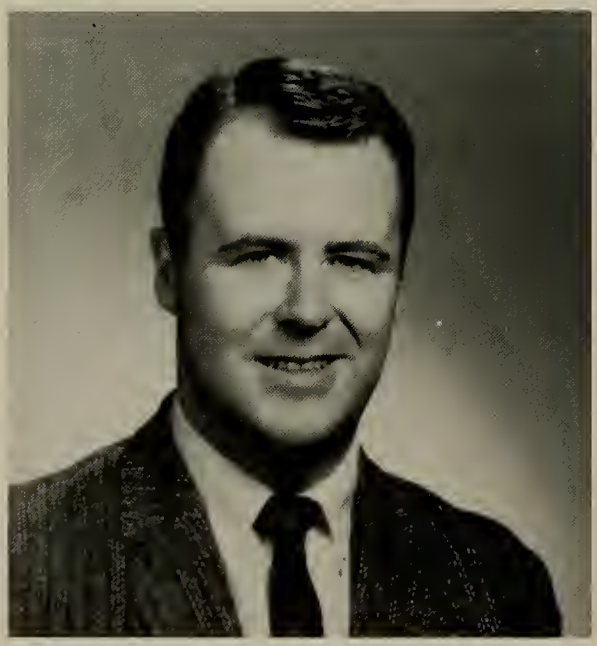

DONALD A. OAKLEY

231 Pleasant Street — East Bridgewater

History

"Oh, why should life all labour be?" Tennyson

MAA 1, 2, 3, 4.

MARCIA OLIVEIRA

58 Butler Street — New Bedford

Physical Education

"The secret of life is not to do what you like but to like what you do." Anonymous

Aquabrytes 2, 3; Christian Fellowship 1, 2; PEM Club 1, 2, 3, 4; WRA 1, 2, 3, 4.

WILLIAM OLIVEIRA

50 Ashley Street — New Bedford

Earth Science

Is not life a hundred times too short for us to bore ourselves?
Nietzshe

Audio-Visual Club 4; Day Student Council 1, 2, 3, 4; MAA 1, 2, 3, 4; Men's Club 1, 2; Newman Club 3, 4; Senior-Freshman Show 1; Dramatic Club 3.

HELEN PINTO OLSON

12 Charles Street — Taunton

Elementary

"To live as fully, as completely as possible, to be happy, is the true aim and end of life." Powys

ACE 3, 4; Newman Club 3, 4; WRA 1, 2, 3, 4.

PATRICIA ANN FRANCES PANNESI

58 Amsden Street — Arlington

Biology

"Common sense is the knowledge of seeing things as they are and doing things as they ought to be done." Stowe

Alpha Ass't. Photography Editor 4; Assembly Committee 4; Dormitory Council 3; Associate Member Modern Dance Club 2, 3; Newman Club 1, 3, 4; Woodward House Board 3; WRA Newsletter Editor 2, 3; Activity Director 2, 3; Division Representative 1, 2, 4; Secretary Biology Club 3, 4; Mardi Gras Committee 3.

MARGARET ROSE PERRY

67 Purchase Street — Taunton

Elementary

"Whatever is worth doing at all is worth doing well."
Chesterfield

ACE 3, 4; Newman Club 3, 4; WRA 1, 2, 3, 4.

GEORGINA R. PHELPS

12 Sylvia Street — South Acton

Physical Education

"I love enthusiasts, exalted people frighten me." Rioux

PEM Club 1, 2, 3, 4; WRA 1, 2, 3, 4; Aquabrytes 2, 3, Vice-President 4; Wesley Club 1.

MARGARET A. PHILLIPS

17 Fairmount Ave. — Brockton

History

"If eyes were made for seeing, then beauty is its own excuse for being." Emerson

Class Treasurer 1; Herodotus Club 4; Newman Club 3, 4; WRA 1, 2, 3, 4.

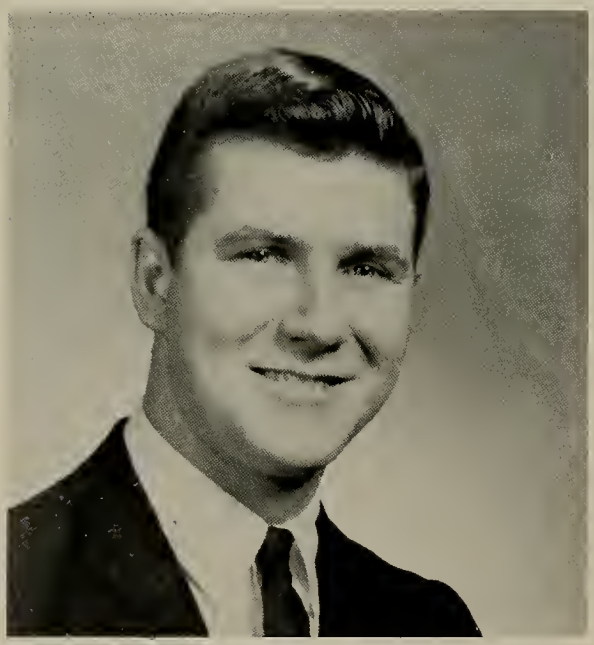

GILBERT PICARD

17 Oakland Ave. — North Westport

History

"The kindest man . . . in doing courtesies." Shakespeare

MAA 1, 2, 3, 4; Men's Club 1, 2; SCA Chaplain 3.

CYNTHIA PICKERING

416 North Main St. — Attleboro

History

"Music is well said to be the speech of angels." Carlyle

Christian Fellowship 1, 2, 3, 4; Dormitory Council 1; Glee Club 2, Vice-President 3, 4; Kappa Delta Pi 3, 4; Mixed Chorus 2, 3; Woodward House Board 1; WRA 1, 2, 3, 4.

BEATRICE LINDA PIESCO

27 Jackson Street Brockton

Elementary

"A true friend is forever a friend." McDonald

Senior-Freshman Show 1; WRA 1, 2, 3, 4.

GAIL PIKE

39 Pinecrest Road North Abington

Elementary

"How far that little candle throws its beam." Shakespeare

Christian Fellowship 1, 4; Modern Dance Club 3, 4; Senior-Freshman Show 1; Cheerleader 2, 3, 4; Dramatic Club 3, 4; WRA 1, 2, 3, 4.

JOYCE ANN POPE

294 Summer Street Brockton

Elementary

"Imagination rules the world." Napoleon

Campus Comment 4; Glee Club 4; Newman Club 2, 4; WRA 1, 2, 3, 4.

BERNARD F. POWERS

31 Martin St. Whitman

History

"The secret of success is constancy to purpose." Disraeli

Baseball 1, 2, Captain 3, 4.

MURIEL B. POYANT

158 Central Ave. New Bedford

Math-Science

"Excellent things are rare." Plato

French Club 1, 2, Secretary 3, President 4; Glee Club 1, 2, 3, 4; Kappa Delta Pi 3, 4; Mixed Chorus 1, 2, Librarian 3, 4; Newman Club 1, 2, 3, 4; WRA 1, 2, 3, 4.

BARBARA PRILGOUSKY

25 Ridge Street Brockton

Elementary

"Happiness is a wine of the rarest vintage." Smith

Newman Club 1, 2, 3, 4; WRA 1, 2, 3, 4.

ROSAMOND PRINCE

Grange Hall Road Dalton

Physical Education

"The laughter of girls is, and ever was among the delightful sounds of the earth." DeQuincy

Dormitory Council 4; New Dormitory House Board 4; Christian Fellowship 4; Aquabrytes 2, 3; PEM Club 1, 2, 3, 4; WRA 1, 2, 3, 4.

ANNA CONSTANCE PROPAS

15 Ellsworth Avenue Brockton

Elementary

"A ray of sunshine reaching far and wide." Anonymous

Newman Club 1; WRA 1, 2, 3, 4.

BARBARA PULSON

147 Cottage Park Road — Winthrop

Elementary

"Those about her, from her shall read the perfect ways of honor." Shakespeare

ACE 3, 4; Christian Fellowship 3, 4; Dormitory Council Secretary 4; WRA 1, 2, 3, 4.

SARAH ANNE QUINN

7 Way 4 — South Yarmouth

Physical Education

A light heart lives long. Shakespeare

Newman Club 1, 2, 3, 4; PEM Club 1, 2, 3, 4; WRA 1, 2, 3, 4.

CYNTHIA ELLEN QUIRK

44 School Street — Saxonville

English

"Thou shalt be served thyself by every sense of service that thou renderest." E. B. Browning

Alpha Art Editor 4; Dramatic Club 1, 3; Newman Club 1, 2, Vice-President 3, President 4; Class Vice-President 3, 4; WRA 1, 2, 3, 4; Woodward House Board 3.

LOUIS JOSEPH RAMOS

7 Wells Street — Lawrence

History

His heart was one of those which most enamour us. Byron

Herodotus Club 3, 4; Jr. Prom Committee 3; MAA 1, 2, 3, 4; Mixed Chorus 1, 2; Newman Club 1, 2, 3, 4; Senior-Freshman Show 1; Soccer 1.

JANICE REED

1007 Boyleston St. Newton

Elementary

"The sunshine of thine eyes, Oh let it fall on me!" Lathrop

Jr. Prom Committee 3; Association for Childhood Education 1, 4; Newman Club 1, 2, 3, 4; Senior-Freshman Show 1; WRA 1, 2, 3, 4; Division Representative 3; Activity Director 4; WRA *Newsletter* 2, 3.

CAROL REYNOLDS

150 Pierce Rd. Weymouth

Elementary

Give to the world the best you have and the best will come to you. Whittier

Assistant Treasurer *Alpha* 3, Treasurer 4; Treasurer Dormitory Council 4; Jr. Prom Committee 3; Kappa Delta Pi 3, 4; Newman Club 1, 2, 4, Publicity 3; Senior-Freshman Show 1; WRA 1, 2, 3, 4; Cheerleader 2, 3, Basketball Captain 4; Dramatic Club 3.

RONALD FOSTER REYNOLDS

Elm Street Assonet

Earth Science

There are two ways of spreading light—to be the candle or the mirror that reflects it. Edith Wharton

Audio-Visual Club 2, Secretary 3, 4; Christian Fellowship 1, 2, 3, 4; MAA 1, 2, 3, 4; Men's Club 1, 2.

SANDRA MAE RICE

Lowell St. Carlisle

English

He alone has lost the art to live who cannot win new friends. Mitchell

Dormitory Council 2, 4; Kappa Delta Pi 3, Publicity Chairman 4; WRA 1, 2, Division Representative 3, 4; New Dorm House Board 4.

LAWRENCE S. RICHARDSON

51 School Street — Rockland

Earth Science

In the life of a young man the most essential thing for happiness is the gift of friendship. Sir William Osler.

Audio-Visual Club 3, 4; Class Treasurer 1; Day Student Council 1, 2, 3; MAA 1, 2, 3; Men's Club 1, 2; Scholarship Committee 3; Dramatic Club 2.

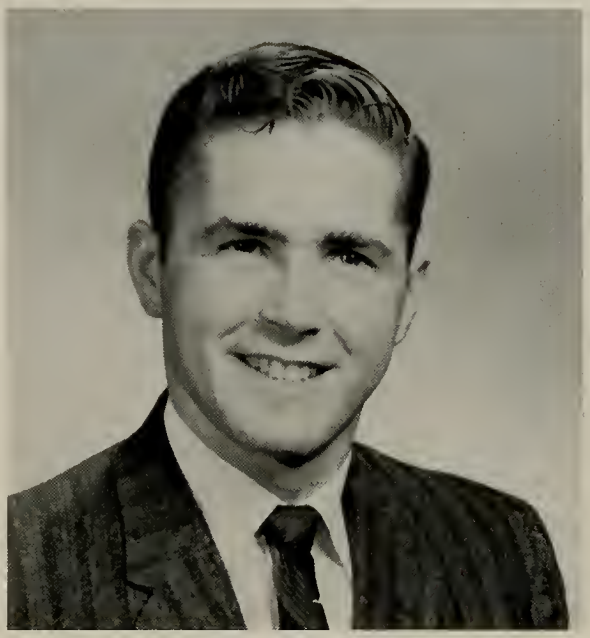

TIMOTHY MICHAEL RIOUX

128 Freeman St. — North Attleboro

History

Few things are impossible to diligence and skill. Jonson

MAA 1, 2, 3, 4; Newman Club 1; Baseball 1, 3, 4; Basketball 1, 2, 3, 4; Soccer 1, 2, 3; Track 2.

NANCY ROBERTSON

44 Holcott Drive — Attleboro

Elementary

In fellowship well could she laugh and talk. Chaucer

Christian Fellowship 1, 2, 3, 4; Dormitory Council 3; SCA Delegate 3; Scholarship Committee 3; Senior-Freshman Show 1; Woodward House Board 3; WRA 1, 2, 3, 4.

LOUISE ANN RODRIQUES

405 Orchard Street — New Bedford

Biology

When man's mind is able to comprehend the order in nature's complexity, his spirit is able to rest in her timeless beauty. Burroughs

Campus Comment 1, 2; Dormitory Council 2; Election Committee 3, 4; French Club 4; Library Committee 4; Newman Club 1, 2, 3, 4; Tillinghast House Board 2; WRA 1, 2, 3, 4; Dramatic Club 2, 3; Biology Club 3, Ass't. Treasurer 4.

SHEILA RUBINOVITZ ROSENBLATT

249 N. Central Ave. Quincy

Kindergarten-Primary

Where there's a will, there's a way. English Proverb

Day Student Council Representative 3, 4; WRA 1, 2, 3, 4.

LARAINE SCARLATA

130 Furnace Brook Pkwy. Quincy

Elementary

Good nature, like a bee, collects honey from every herb. Beecher

Day Student Council 4; Newman Club 1, 2, 3, 4; Senior-Freshman Show 1; WRA 1, 2, 3, 4; Public Relations Dept. 3, 4.

MARIE ARLENE SCOLARO

5 Bruce Rd. Lexington

French-English

So well to know her own, that which she wills to do or say seems wisest, virtuest, discreetest, best. Milton

Alpha Junior Editor 3, Editor 4; Assembly Committee 1, 2, 3, 4; Campus Comment 1, 2, 3; *Chapbook* 3, 4; Class Officer 3, 4; French Club 1, 2, 3, 4; Jr. Prom Committee 3; Kappa Delta Pi 3, 4; Modern Dance Club 1, 2, 3, 4; Newman Club 1, 2, 3, 4; WRA 1, 2, 3, 4.

MAUREEN ELIZABETH SHANAHAN

68 Lake St. Abington

Physical Education

Give it an understanding, but no tongue. Shakespeare

PEM Club 1, 2, 3, 4; WRA 1, 2, 3, 4.

SYLVIA ANNE SHEAHAN

54 Foster St. Fall River

Elementary

Who is Slvia? What is She? Holy, fair, and wise is she. That she must admired be. Shakespeare

ACE 1, 2, 3, 4; Glee Club 1, 2, Librarian 3, President 4; Mixed Chorus 1, 2, 3, 4; Newman Club 1, 2, 3, 4; Senior-Freshman Show 1; WRA 1, 2, 3, 4.

ELLERY R. SHERMAN

39 Washburn St. New Bedford

Elementary

There may be Heaven, there must be hell. Meantime, there is earth here—well! Browning

Day Student Council 1, 2, 3; MAA 1, 2, 3, 4; Men's Club 1, 2.

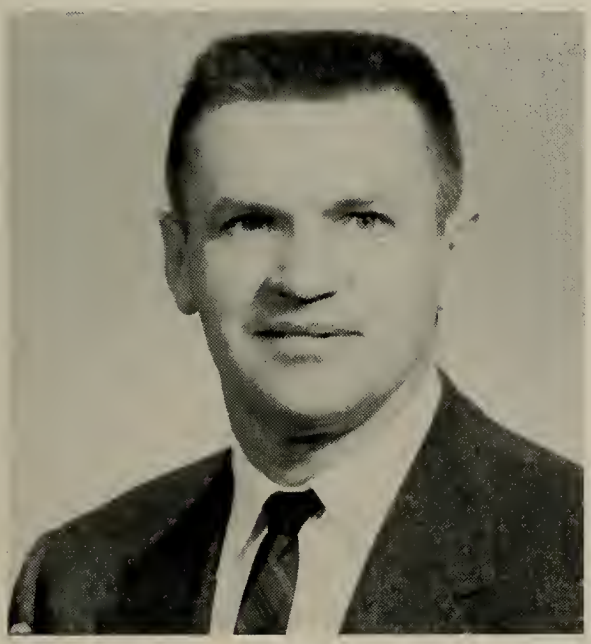

ALBERT SINUC

72 Wilder Avenue Brockton

Elementary

"There is great ability in knowing how to conceal one's ability." Rochefoucauld

Audio-Visual Club 2, 3, 4; MAA 1, 2, 3, 4.

EVERETT F. SMITH

396 Grove St. Fall River

Elementary

Seriousness and merriment are near neighbors. Brown

Day Student Council 1; MAA 1, 2, 3, 4; Kappa Delta Pi 4; Men's Club 1, 2; Newman Club 3, 4.

MARION HAZEL SORENSON

147 Tarkiln Hill Rd. New Bedford

Elementary

The gentle minde by gentle deeds is knowne. Spenser

Association For Childhood Education 4; WRA 1, 2, 3, 4.

JOY ELIZABETH SOUZA

162 Arnold St. New Bedford

Elementary

Character, in great and little things, means carry through what you feel able to do. Goethe

Association For Childhood Education 2, 4; Newman Club 1, 2, 3, 4; Senior-Freshman Show 1; WRA 1, 2, 3, 4.

JANE ELIZABETH STETSON

41 Glendale St. Weymouth

Elementary

Lost is the day when we don't laugh. Anonymous

Newman Club 1, 2, 3, 4; Senior-Freshman Show 1; WRA 1, 2, 3, 4; Public Relations 3, 4.

ELIZABETH ANN STRACHAN

County Road North Truro

Elementary

In quietness and in confidence shall be your strength.

Old Testament

Association For Childhood Education 1, 3, Second Vice-President 4; Christian Fellowship 3, 4; Jr. Prom Committee 3; WRA 1, 2, 3, 4.

HELEN SULLIVAN

52 Hollywood Rd. West Roxbury

Physical Education

Happy am I, from care I'm free! Why aren't they all contented like me? Heywood

Campus Comment 1; French Club 1; Newman Club 1, 2, 3, 4; PEM Club 1, 2, 3, 4; Senior-Freshman Show 1; WRA 1, 2, 3, 4.

HELEN M. SULLIVAN

78 Grant St. Fall River

Elementary

Wit and humor belong to genius alone. Cervantes

WRA 1, 2, 3, 4.

KATHERINE SULLIVAN

76 Exeter St. Lawrence

Elementary

The happiness of the heart causeth a faire colour in the face. Florio

Dormitory Council 3, 4; Newman Club 1, 2, 3, 4; Tillinghast House Board 3; WRA 1, 2, 3, 4; New Dorm House Board 4.

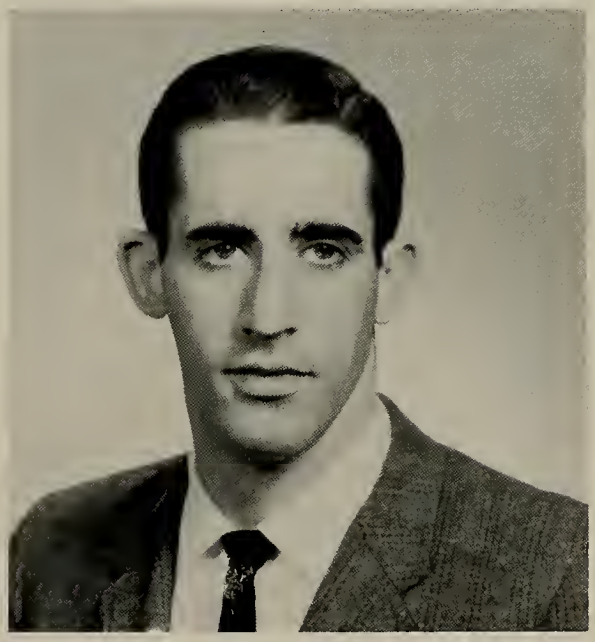

JOHN L. SWEENEY

9 Newsome Park Jamaica Plain

Earth Science

"A man's reach must exceed his grasp, or what's a heaven for." Browning.

Day Student Council 1, 2, 3, 4; MAA 1, 2, 3, 4; Senior-Freshman Show 1; Basketball 1, 2, 3, 4; Tennis 2.

BARBARA TAPPEN

7 Bailey Street — Quincy

Physical Education

"Few things are impossible to diligence and skill." Samuel

Dormitory Council 4; Newman Club 4; PEM Club 1, 2, 3, 4; WRA 1, 2, 3, 4; Aquabrytes 2, 3, President 4.

PETER J. THOMAS

338 Orchard Street — New Bedford

Earth Science

"Life is not life at all without delight." Patmore

Audio-Visual Club 3, 4; Men's Chorus 2, 3, 4; MAA 1, 2, 3, 4; Men's Club 1, 2; Mixed Chorus 2, 3, President 4; Senior-Freshman Show 1; Tennis 3, 4.

RAYMOND THOMPSON

113 Paul Bunker Drive — Taunton

History

"Hear ye not the hum of mighty workings." Keats

MAA 1, 2, 3, 4.

CYNTHIA TOWER

412 Crescent Street — Brockton

Elementary

"Trifles make perfection, and perfection is not a trifle." Michelangelo

ACE 2, 3, 4; Christian Fellowship 3, 4; Day Student Council 1, 2, 3, 4; Kappa Delta Pi 3, 4.

ANNA M. TRUFANT

63 Tower Ave. South Weymouth

Math-Science

Without music, life would be a mistake. Nietzsche

Day Student Council 1, 2, 3, 4; Senior-Freshman Show 1; WRA 1, Newsletter 2, 3, 4.

SHARON ANNE TUFTS

37 Evergreen Rd. Leeds

Physical Education

Things don't turn up in this world unless somebody turns them up. Buxton

Dormitory Council President 4; PEM Club 1, 2, 3, Assistant Treasurer 4; WRA 1, 2, 3, 4.

MARION JOSEPHINE USTACH

101 Genesee Street Springfield

Biology

A merry heart that laughs at care. Milman

Associate Member Modern Dance Club 2, 3; Senior-Freshman Show 1; Newman Club 1, 3, 4; WRA 1, 2, 3, 4; Treasurer Biology Club 3, 4.

MARY BETH VANCINI

126 Fern St. New Bedford

Elementary

She hath a will and knows the way. Browning

Association For Childhood Education 1; Kappa Delta Pi 3, Vice-President 4; Newman Club 1, 2, 4; Senior-Freshman Show 1; WRA 1, 2, 3, 4.

ELAINE MARIE VENTHAM

237 Plimpton Street — Walpole

Elementary

"A good laugh is sunshine in a house." Thackeray

ACE 4; Dormitory Council 4; New Dorm Board 4; Kappa Delta Pi 3, 4; Newman Club 1, 2, 3, 4; WRA 1, 2, 3, 4.

ARMAND R. VIERA

245 Rogers Street — South Dartmouth

Math-Science

Ambition is the germ; from which all growth of nobleness proceeds. English.

Men's Chorus 1, 2, 3, 4; Mixed Chorus 1, 2, Vice-President 3, 4; Tennis 2; Dramatic Club 1, 2, Vice-President 3, 4; SCA Delegate 4.

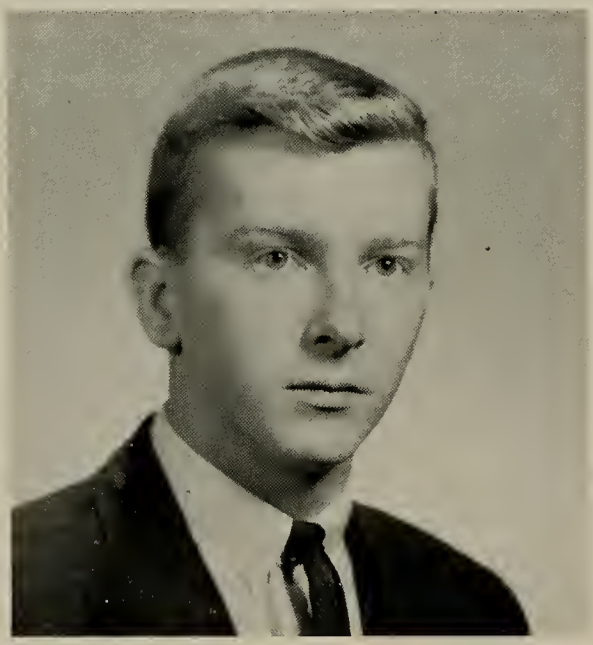

NEAL F. WALL

111 Campbell St. — New Bedford

English

Temperate in all things. I Corinthians

Chapbook 4; Jr. Prom Committee 3; MAA 1, 2, 3, 4; Men's Club 1, 2; Newman Club 1, 2, 3, 4.

MARILYN J. WALSH

26 Silver St. — Randolph

Elementary

A little nonsense now and then is relished by the wisest men. Anonymous

Campus Comment 4; Day Student Council Representative 2; Glee Club 4; Newman Club 2, 4; Senior Prom Committee 4; WRA 1, 2, 3, 4.

FRANCESCA H. WALTERS

112 Academy Ave. Weymouth

Elementary

It's good to be merry and wise; it's good to be honest and true. Burns

Glee Club 1, 2, 3, 4; Jr. Prom Hospitality Committee 3; Mixed Chorus 1, 2, 3, 4; Newman Club 1, 2, 3, 4; WRA 1, 3, 4, Activity Director 2; Dramatic Club 3.

BARBARA WEBSTER

Willow St. Bass River

Elementary

Thy modesty's a candle to thy merit. Fielding

Association For Childhood Education 1, 2, First Vice-President 3, President 4; Christian Fellowship 1, 2, 3, 4; Glee Club 2, 3, 4; Jr. Prom Publicity Committee 3; Mixed Chorus 3, 4; Senior-Freshman Show 1; WRA 1, 2, 3, 4.

KAREN L. WELLS

Cummington

Physical Education

Whose words all ears took captive. Author Unknown

Christian Fellowship 1; Dormitory Council 3; PEM Club 1, 2, 3, 4; Senior-Freshman Show 1; Tillinghast House Board 3; WRA 1, 2, Division Representative 3, 4.

DIANE WEYGAND

215 Hancock St. Stoneham

History

She is pretty to walk with and witty to talk with. Suckling

Christian Fellowship 1, 2, 3, 4; Glee Club 1, 2, 3, 4; Herodotus Club 4; Mixed Chorus 2, 3, 4; WRA 1, 2, 3, 4; New Dorm House Board Treasurer 4.

LUCILE L. WHISENANT

Box 87 RFD 2 — Great Barrington

Physical Education

"There is no beautifier of complexion, or form, or behavior, like the wish to scatter joy and not pain around us." Virgil

Christian Fellowship 4; PEM Club 1, 2, 3, 4; Senior-Freshman Show 1; WRA 1, 2, 3, 4; Aquabrytes 2, 3, Secretary 4.

RONALD PAUL WHITE

Carver Road — Plymouth

Math-Science

Next to the originator of a good sentence is the first quoter of it. Emerson

Day Student Council 1, 2, 3, 4; Kappa Delta Pi 3, 4; MAA 1, 2, 3, 4; Sophomore-Junior Show 2.

MARY-JEAN WILSON

2 Crawford St. — Arlington

Elementary

Not seldom from the uproar I retired into a silent bay, or sportively glanced sideways, leaving the tumultuous throng. Wordsworth

Association For Childhood Education 1, 2, 4; Newman Club 1, 2, 3, 4; WRA 1, 2, 3, 4.

VALORIE LEE WILSON

57 Century Road — South Weymouth

History

Exceedingly wise, fair spoken and persuading. Shakespeare

Herodotus Club 3, 4; WRA 1, 2, 3, 4.

FRANCINE WINSTON

122 Puritan Drive — Quincy

Elementary

Impulsive, earnest, prompt to act, and to make her generous thought a fact. Whittier

WRA 1, 2, 3, 4.

EDWARD B. WORCESTER

261 South Street — West Bridgewater

Earth Science

Silence and reserve suggests latent power. What some men think has more effect than what others say. Chesterfield

Day Student Council 1, 2, 3, 4; MAA 1, 2, 3, 4; Men's Club 1, 2; Senior-Freshman Show 1; Soccer 1.

PRISCILLA J. YOUNG

257 West Center St. — W. Bridgewater

English

Her ways are ways of pleasantness, and all her paths are peace. Proverbs

Alpha Junior Secretary 3, Secretary 4; Christian Fellowship 2, Corresponding Secretary 3; Glee Club 1, 2, 3; Senior-Freshman Show 1; WRA 1, 2, 3, 4.

FRANCES ELAINE ZOSTAK

103 Spring St. — Brockton

Elementary

Goodness is a special kind of truth and beauty. Overstreet

Campus Comment 1; Newman Club 1; WRA 1, 2, 3, 4.

SENIORS AT WORK

At a Dance

At the Concert

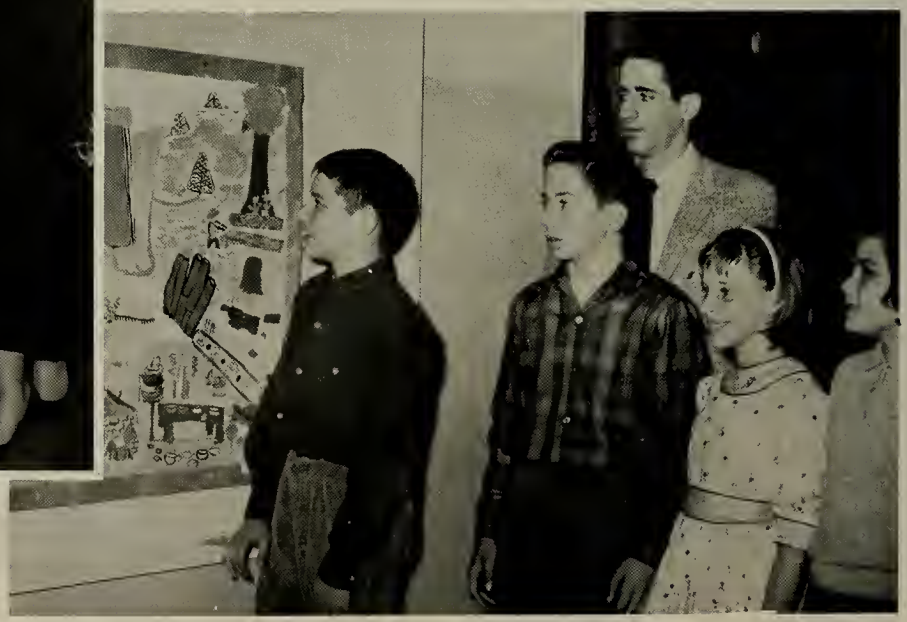

Bulletin Board Time—Motivation

ERCLASSMEN

JUNIORS

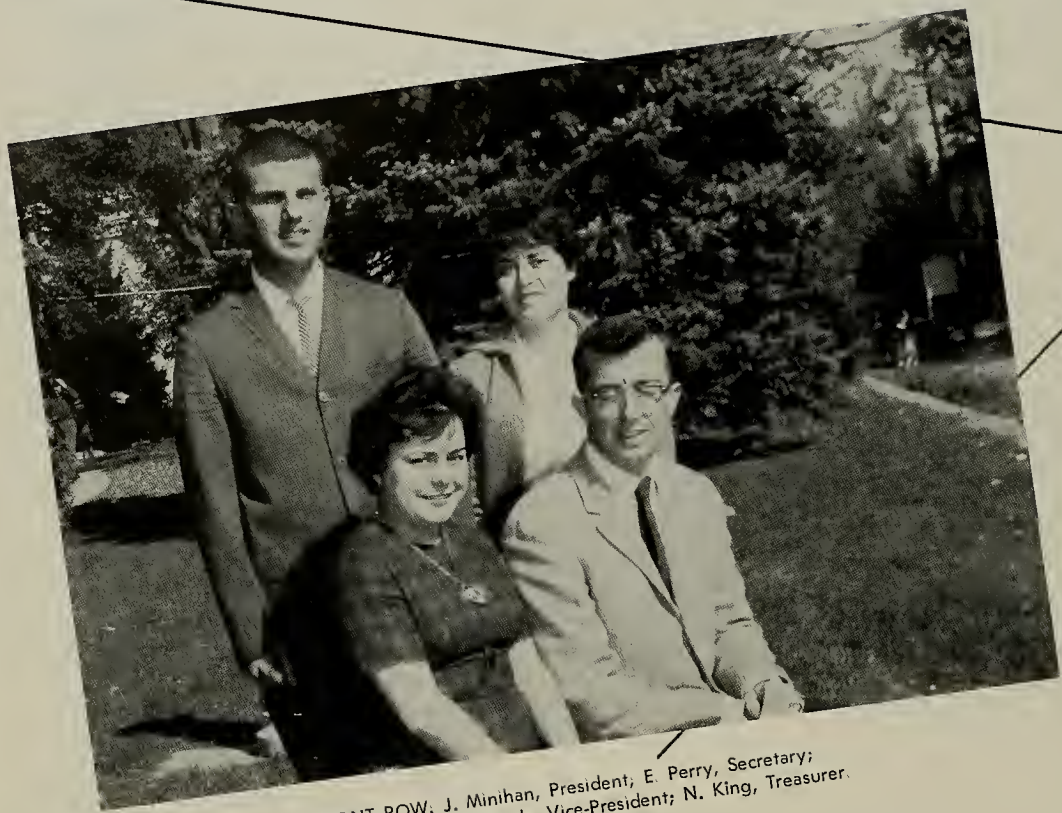

FRONT ROW: J. Minihan, President; E. Perry, Secretary;
BACK ROW: B. Richards, Vice-President; N. King, Treasurer.

Now we have our feet on the ground, and the years, where have they flown! Training seems to come before we know it and we have so many things to do.

The Touchdown Promenade. Football came just in time to give us a new theme. Why not a Record Hop? Everyone likes a change of pace.

The Junior Prom is just around the corner. How these weeks go by in planning. Can we ever get ready for a Carnival?

There just isn't time to do all we'd like to do and before we know where we are . . . we'll be SENIORS!

B1

FIRST ROW: V. Vanderwaker, J. Moniz, J. Vohnovtka, B. Urbielonis, B. Jensen. SECOND ROW: P. Barton, J. Levesque, C. Bures, K. Inglis, M. DeCosta, D. Michalchuck. THIRD ROW: R. Michalevich, C. Nash, A. Sutterlin, J. Hassard, T. Bleakney, D. Atwood, R. Lotham, J. Noble, G. Rose. FOURTH ROW: H. Pray, J. Nasuti, D. Harding, R. DeMars, A. Kuliopolis, W. Davis, R. Kitchen, T. Ruffini, R. Reed, R. Kherlopian.

B2

FIRST ROW: L. Hutchings, L. Mulligan, M. Griffiths, C. Poole, K. Howard, L. Chouinard, B. Johnson, S. Kostichi. SECOND ROW: B. Polk, J. Sheldon, P. McNamara, J. Bouchard, J. Souza, D. Turcott, L. Latinin. THIRD ROW: K. Barrett, R. Cahoon, M. Broun, V. Considine, B. DeRocha, D. Kasper. FOURTH ROW: R. Disrosiers, R. St. Aubrun, R. Marum, R. St. Gelais, A. Foisey, D. Wrightington.

B3

FIRST ROW: M. Kaszynski, A. Oliver, J. Amerino, J. Cleary, C. King, Mrs. McGuire, J. Looney, J. Andrews, N. Sullivan, S. Fenton. SECOND ROW: T. Judd, K. Dawson, P. Leary, S. Almeida, J. Gorman, P. Engstrom, H. Leigh. THIRD ROW: T. Altieri, R. Cross, E. Madden, F. Gray, J. Powers, W. Philips, F. Quinn, R. Sullivan, F. Ryan. FOURTH ROW: G. Sullivan, R. Richards, W. Grable, M. Costa, F. Sousa, J. Minihan.

B4

FIRST ROW: E. Bisemore, C. Hennigar, J. Baroa, P. Bumpus, E. Medieros, C. Bacon, J. Drummy, K. Viveros. SECOND ROW: J. Vitale, P. Clark, R. Smith, N. Xavier, I. Leland, J. LeClair, B. Thompson. THIRD ROW: B. Bubar, C. Frank, A. Gorka, E. Feeny, S. Lans, C. Farley. FOURTH ROW: C. Taylor, B. Freitas, J. Boynton, K. O'Keefe.

B5

FIRST ROW: E. Howes, L. Steele, J. Byrne, D. Crooks, M. Charestte, A. Coyle, M. Silva. SECOND ROW: G. LeClair, C. Thibeault, P. Contilli, A. Abebha, J. Jones, D. Ciaramitaro, K. Boyle. THIRD ROW: R. Armour, A. Jenney, J. Corcoran, G. Mederios, T. Lee, D. Kelly, F. Grimes.

B6

FIRST ROW: V. Merrill, C. Gagnon, J. Ward, S. Jennings, D. Zona, C. Conopka, A. Fuller. SECOND ROW: C. Reckendorf, S. Deltano, J. Mattsen, J. Keith, D. Barylski, E. Castellina. THIRD ROW: B. Marrece, J. Murphy, C. Kelly, A. Mahoney, A. Doucette. FOURTH ROW: N. DuBiel, B. Fredrick, B. Belsito, M. Gordon, C. O'Brien.

B7

FIRST ROW: E. Perry, B. Rodrique, C. Soszek, F. Zoccolante, C. Walker, C. Kivarcinski, L. Azevedo, J. Donnely. SECOND ROW: J. Lundy, R. Cody, B. Zeiba, P. Zion, J. Salemi, J. Parker, A. Blouin. THIRD ROW: S. O'Keefe, C. Van Buskirk, J. Prado, B. Viega, B. White, L. Mattioli. FOURTH ROW: J. Rothmyer, F. Bell, C. Lenaghan, M. Scott.

B.P.E.

FIRST ROW: D. DiPasqua, S. Rivard, S. Tunstall, C. Broadbent, L. Marchant, A. Gillis, C. Beaudoin, B. Mann. SECOND ROW: A. Hibbett, M. Leger, P. West, A. Dullighan, P. LaCroix, K. Carroll, J. Meikle. THIRD ROW: J. Winik, A. Riou, M. Dowling, J. Lilly, R. Eaton, D. Brooks, G. Davis, J. Antolini, I. Wilbur.

SOPHOMORES

FRONT TO BACK: Christopher Ford, President; Mae Ashenfelter, Vice-President; Janice McCoubrey, Secretary; Catherine Murphy, Treasurer.

Sophomore year, and we've made it over the first hump. Now is the time for revenge on the unsuspecting freshmen. But we really can't be mean. A capping party and dance when all the torture's through.

We must keep our treasury growing. One way is sure, a cake sale. It may be slow but every little counts. Perhaps there will be time for a big dance—later. Everything takes so much planning and . . . finals are here again! They always seem to creep up on us.

C1

FIRST ROW: L. Bielk, A. Sundstram, B. Tourangeau, N. Kreutal, C. Mulcahy, D. Mulligan, J. Hall, J. Moran, C. Wahbank, D. Dunlavy. SECOND ROW: P. Abraham, M. Wechsler, P. Callahan, L. Rendell, D. Sullivan, G. Libbey. THIRD ROW: R. Houde, M. Konosky, D. Dunlavy, T. Mumford, E. Brolin, C. Beals, W. Dugan, W. Wood, P. Stanton. FOURTH ROW: R. Watson, L. Harman, R. Hatch, W. Wassel.

C2

FIRST ROW: B. Pantano, H. Crawford, P. Lemay, E. Hall, C. Daly, J. Bustard, C. DeCosta, M. Hansen, B. Pallazola, J. Leone, R. Hadsall, M. Burns. SECOND ROW: J. McBirney, J. McCoubrey, M. Doyle, K. Bamber, B. Gonsiorawski, A. Sylvie, M. Sweeney, A. Damon, R. Tremblay, J. Beruba, C. Judge. THIRD ROW: D. Cass, J. Gagnon, A. Sheehan, J. Kiernan, B. Cicchase, J. Knowlton, J. Frame, M. Courville, S. Bullard, N. Perry, D. Hurst. FOURTH ROW: J. Kerrigan, P. Briggeman, J. Milley, A. Gibbons, A. Asselin, R. Robison, J. Zilonis, G. Yore, P. Nord.

C3

FIRST ROW: S. Maquire, L. Boucher, C. York, E. Peterson, H. Seferiadis, Y. Zimberlin, J. Goodwin, D. Vieira, J. Wilkinson, J. Bemarkt, M. Ashenfelter, M. Matthews. SECOND ROW: M. Arruda, A. Desrosiers, D. Powers, W. Siwik, F. Sherry, C. Gardner, D. Taylor, T. Walsh. THIRD ROW: R. Benoit, L. Miller, J. Pickard, R. Sharples, R. Ward, E. Meaney, P. Alvarnaz, P. Murphy.

C4

FIRST ROW: E. Roderick, E. Herbert, E. Pocius, J. Wrigley, T. Oliveira, L. Cascone, D. Couto, G. Zanolli, B. Verros. SECOND ROW: I. Nott, J. Aspinall, M. Bartlett, C. Matera, P. Seikman, D. Willard, D. Delamater, G. Roberts. THIRD ROW: J. Madeiros, M. Mendonca, C. Kozimor, P. Pierce, N. Davis, D. DeLutis, H. Frechette. FOURTH ROW: W. Lewis, C. Shea, W. Murphy, J. Cabaceiras, R. Morris, J. McBride.

C5

FIRST ROW: S. Brown, R. Parent, C. Coady, M. Donnelly, V. Flanagan, L. Madden, S. Wilbur, F. Brucchi. SECOND ROW: N. Whitehouse, B. Pooler, E. Botelho, J. Mendrala, B. Milliken, B. Pinel, J. Silva. THIRD ROW: E. Ekberg, J. DuBiel, M. Moniz, G. Medeiros, J. Morrow, M. Abel. FOURTH ROW: M. Rolli, K. Murphy, V. Roberts, S. Cate, P. Kelly, C. Fantini.

C6

FIRST ROW: A. Pepe, D. Poulter, H. Gula, J. Azevedo, B. Belyea, B. Zahigian, S. Holmes. SECOND ROW: S. Lidd, J. Santos, G. Conway, D. Pitts, P. DeCicco, S. Hamblin. THIRD ROW: J. Mancusi, G. Dinjian, E. Kitchell, C. Smith, I. Bush. FOURTH ROW: S. Clark, A. Crump, M. McDonald, L. Murphy.

C7

FIRST ROW, left to right: B. Roberts, L. Dow, M. Connors, N. Carvahlo, B. Richardson, J. Hardo, P. Costa. SECOND ROW: P. Gurney, D. Holburg, M. Baird, P. Mello, V. Davis, V. Flanigan, C. Small, E. Craven, J. Faria, K. Perkins, J. Ralph. FOURTH ROW: J. Packer, C. Ventura, B. Fernandes, P. McDermott, H. Daley.

C.P.E.

FIRST ROW: V. Marrow, M. Maloney, B. Cabral, M. Potter, D. D'Allessandro, C. Cutter, J. Hanley, K. Gifford, J. Barbeau, B. Sullivan. SECOND ROW: A. Sheehan, R. Duddy, E. Sawin, J. Balkus, J. Madore, M. Hanson, R. Calbro, J. Brown, J. Meyer. THIRD ROW: D. Dillman, J. Lauzon, G. McGillick, V. Shelley, J. Rider, I. Duprey, J. Rider, M. Flaherty, M. Anglin. Absent: M. Goodell.

FRESHMEN

L. to R.: R. Krueger, President, C. Morris, Secretary, G. Eliot, Vice-President, B. Gallagher, Treasurer.

The freshman year is always an exciting yet fearful year. What will my roommate be like? Am I going to pass my finals? Will this year ever end? How can I ever last through initiation? All these are ever present questions in the minds of freshmen. Most of our worries are unfounded, especially initiation which seems a horror in the process, but a pleasure in memory.

In the freshman year, one of the president's major jobs is to start the treasury on its way. A Freshman Weekend is aways a good idea, but the class must also think of original ways to earn money. Why not sell banners? Everyone should have a B.S.C. banner!

D1

FIRST ROW: M. Kearns, L. Smith, B. Bastion, J. Clavetti, S. Corture, M. Levesque, J. Glinski, D. Trepanier, R. Parente, G. Walsh. SECOND ROW: J. Narkevicius, M. McCarthy, C. Hackett, S. Ziemanski, P. De Marco, R. Johnson, A. Pellegrini, E. Burbine. THIRD ROW: R. Calabese, J. Stewart, P. Anton, E. Snell, L. MacDonald.

D2

FIRST ROW: A. Maquire, L. Hill, J. Smith, R. Guerin, M. Collins, B. Rebello, G. Simmons, G. Sheriff, J. Pratti, J. LaFontaine, A. Sarno, J. Cirello. SECOND ROW: W. Bell, J. Zaretto, M. Murray, L. Dunn, J. Metcalfe, F. Henderson, T. Lammenin, R. Sever, D. Prosser, N. McKenna, S. Arnold. THIRD ROW: T. Buba, A. LaPoint, R. Todd, R. Richards, R. Holmgren, F. Hardy, H. Hartley, F. Mitchell, L. Rosendahl. FOURTH ROW: J. Burke, C. Thibideau, D. Snelson, W. Satkas, R. Baldwin, J. Olson, J. Scudder, J. Joaquin, C. O'Hara, C. Hunt.

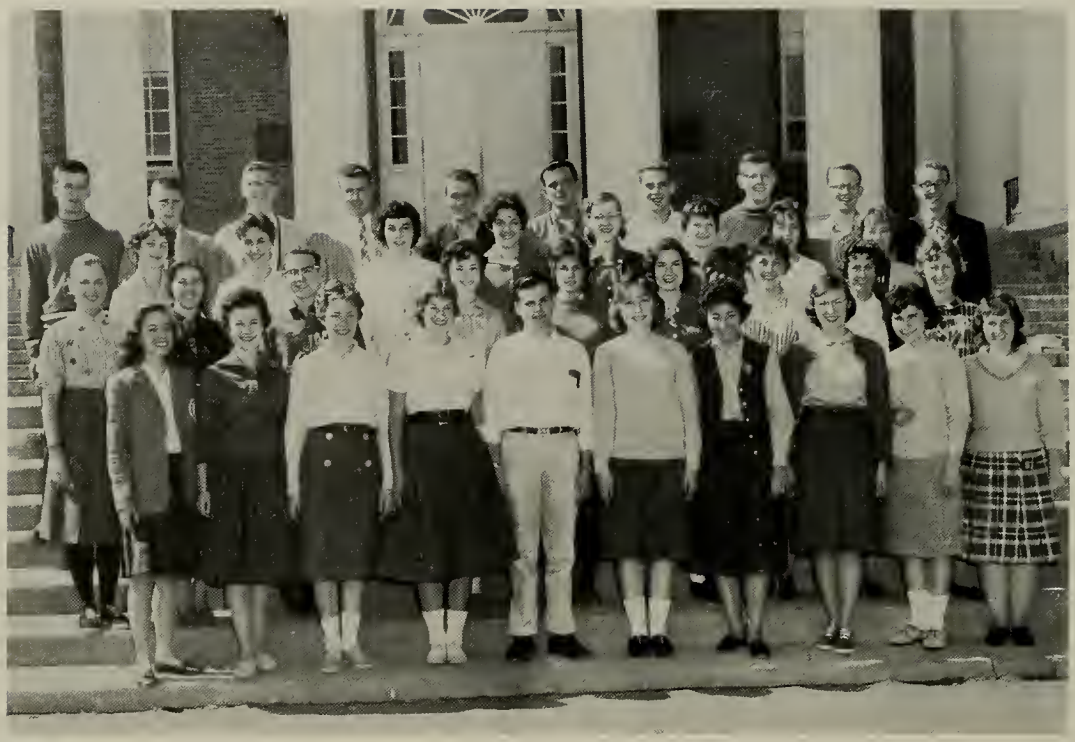

D3

FIRST ROW: J. Nelson, L. White, M. Wareing, C. Driscoll, J. Branco, M. Verderber, B. Dube, M. Ronan, P. Crandell, G. Tomkins. SECOND ROW: M. Sheehan, J. Sime, P. DuBois, E. Scott, C. Morris, E. Walsh, V. Walmsley, P. Jones, E. Vanzandt. THIRD ROW: K. MacDonald, A. Doucette, L. Novelli, R. Liss, C. Gastin, P. Peters, S. Hyland, M. Barry. FOURTH ROW: P. Schofield, G. Elliot, J. Patruscka, E. Thomas, B. Kruger, T. Ferus, J. McCarthy, D. Condron, R. Gauthier, L. Rocque.

D4

FIRST ROW: R. Simmons, R. Geary, R. Ricci, J. Nitositko, P. Curry, D. Metcalf. SECOND ROW: G. Butler, P. Fuchs, M. Simmons, R. Peluso, J. Tatari. THIRD ROW: B. Gallagher, K. Pike, A. Curry, B. Tirrell, W. Bryan, H. Forman.

D5

FIRST ROW: C. Essoian, V. Aledallah, B. Campbell, D. Ferguson, M. Rapoza, V. Brooks, M. Alden, J. Emerick, E. Botelho, A. LaPointe, A. Mullen. SECOND ROW: D. Ruvick, M. Abraham, M. Livingston, C. Kruger, M. Hogan, C. Grize, L. Domina, M. Norris, G. Flaherty, S. Rimmer. THIRD ROW: A. McKenne, T. Usavikous, B. Berman, A. Marchand, E. Hary, C. Rand, P. Kochler, S. Brandreth, B. Burkinshaw. FOURTH ROW: E. Pearlman, P. Scully, G. Tripp, P. Corr, D. Morwick.

D6

FIRST ROW: M. Lahey, M. McCall, C. Bowen, A. Anti, N. Liska, J. Casper, D. Madigan, A. Butler, C. Del Negro. SECOND ROW: S. Dubuc, C. Hart, S. Adams, N. Couto, H. McPeck, R. Massoud, G. Gibbons, C. Becker. THIRD ROW: C. Duard, C. Donati, P. Leaden, C. Debali, N. Edson, G. Maloney, S. Berard. FOURTH ROW: B. Crooks, C. Avis, J. Hopwood, J. Journeay, L. Daley, T. Balewicz.

D7

FIRST ROW: G. McLain, N. King, E. Ethier, M. Riley, J. Santos, P. Johnson, S. Silviera, H. Souza. SECOND ROW: V. Daszkiewicz, P. Schwartz, D. Coutu, C. Rubolino, L. Phillips, J. Freeman, M. Lamb. THIRD ROW: J. McNeil, M. Willard, P. Armstrong, C. Caruso, J. Vaslet, A. Fitzpatrick. FOURTH ROW: G. Appiani, N. Brown, C. Shea, D. Sheehan.

D8

FIRST ROW: E. Silva, M. Barbuto, J. Paulding, B. Gomes, M. Erwin, J. Benotti, J. Rankin, R. Costa. SECOND ROW: M. Teves, E. Dyer, A. Cameron, R. Cicchese, E. Kelley, C. Crone, P. Mello, C. Considine. THIRD ROW: N. Ford, C. Messier, M. Lays, L. Estes, D. Margeson, E. Pizzi, F. DeMollis. FOURTH ROW: M. Pollard, J. Tradd, L. Barron, A. Whittaker, M. Reardon.

D9

FIRST ROW: G. Amarin, N. Belcher, C. Moustakis, J. Donelly, J. Perry, B. Campbell. SECOND ROW: C. Grace, E. Gardella, D. Castello, E. King, A. Lumatainen. THIRD ROW: C. Eales, S. Houghton, H. Burbank, M. Ross. FOURTH ROW: N. Walsh, E. Saulenas.

D10

FIRST ROW: V. MacDonald, L. Barnett, L. Fuller, J. Smith, J. Arcurri, J. Nighingale, H. Zink, M. LaBrode, C. Assetta, S. Robinson, S. Freitas. SECOND ROW: L. Ferreira, J. Ewell, J. Lomarlire, S. Manning, A. Loring, L. Harlow, A. Chambers, C. Michaud, S. Flood, A. Levesque, C. L'Heureux. THIRD ROW: C. Anderson, E. Hobbs, M. Glidden, M. Holmes, P. Heald, L. Slaiger, K. Cullen, M. Kanauss, J. Gimanche. FOURTH ROW: L. Finerfrock, S. Hopkins, C. Pluto, J. Gould, M. McGrath, K. Regan, L. Okerstrom, J. Murphy.

D11

FIRST ROW: S. Candeias, M. Mania, L. Pelletier, M. Oliver, L. Gomes, J. Figuerido. SECOND ROW: F. Berry, J. Josselyn, C. Valcourt, N. Swift, K. Morse, G. Mitchell, G. Tulginiti. THIRD ROW: K. O'Brien, C. Viens, J. Nerney, J. Pagliccia, D. Carlson.

D12

FIRST ROW: L. Nelson, B. Burgs, B. Sudjak, M. Perrow, G. Matakamaki, S. Libby, S. Whitman. SECOND ROW: C. Fitzgerald, M. Deirto, N. Taylor, N. White, C. White, C. Fryzel, P. Correa, M. Welch, M. Curtis. THIRD ROW: S. Drummey, C. Hammond, P. Wennerstrand, J. Weglowski, N. Turner, M. Lee, C. Rammey, L. Crane.

FIRST ROW: C. Childs, J. Foss, L. Crossman, M. Killam, B. Hedin, G. Farrandino. SECOND ROW: J. Johnson, M. Corcoran, H. Fandel, L. Fidalgo, C. Cross. THIRD ROW: D. Hayes, M. Kenney, E. Hood, J. Killian. FOURTH ROW: P. Erikson, C. Hegarty, R. Belcher.

AT LAST THE BEANIES ARE OURS. WE EARNED THEM!

KAPPIN' KAPER

CLUBS AND ORGANIZATIONS

STUDENT GOVERNMENT

PRESIDENT

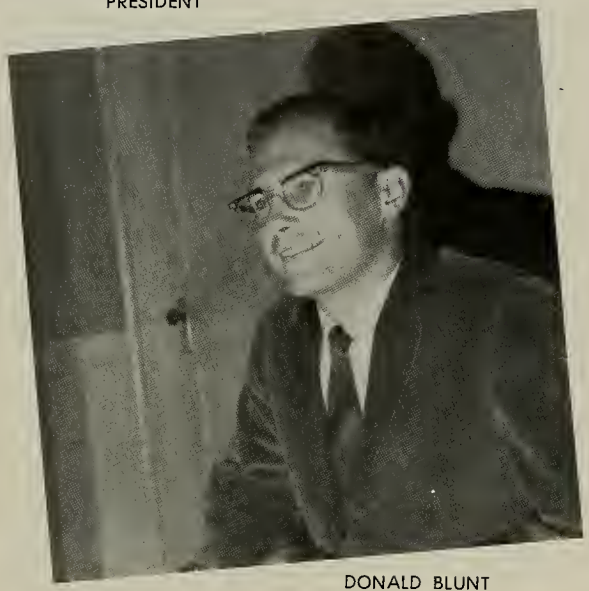

DONALD BLUNT

THE COUNCIL

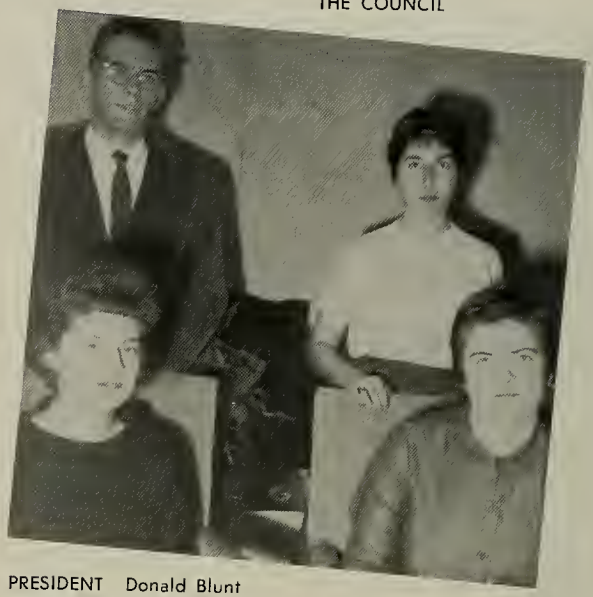

PRESIDENT Donald Blunt
TREASURER Lois Cascone
SECRETARY Roberta Smith
ASSISTANT TREASURER Kathy Barrett
VICE-PRESIDENT Nancy Hart (absent)

STUDENT COOPERATIVE ASSOCIATION

Each year the responsibilities of the four major officers increase with the growth of the student body. The President and the secretary attended the U.S.N.S.A. Congress at the University of Minnesota as an added effort to serve the college. This experience enabled S.C.A. to learn about issues on other campuses and to broaden the outlook of the Bridgewater campus. A governing council with elected student representatives from all classes attempts to solve common student problems, co-ordinate college activities and stimulate increased responsibility by the students in executing the power of unified government.

L. to R.: L. Scarlata, S. Rosenblatt, D. Doyon, Representatives, J. Byrne, Secretary, B. Nicholaon, T. Lee, Vice-President, Absent J. Mello, President.

A large part of the enrollment of the college is made up of commuters. Their ruling body is the Day Student Council. All day students are urged to take an active part in Day Student Council, the organization designed expressly to promote co-operation among the commuting members of the student body.

THE POWERS THAT BE!!

DORMITORY
President Sharon Tufts
Vice-President Barbara Tappen

NEW DORMITORY
President Joni Mayo
Vice-President Linda Lehrbach
Secretary Mary Curtin
Treasurer Diane Weygand

NEW DORMITORY

WOODWARD DORMITORY
President Pauline La Croix
Secretary Ann Rioux
Treasurer Cris Kwarcinski

WOODWARD DORMITORY

COUNCIL

Secretary Barbara Pulson

Treasurer Carol Reynolds

TILLINGHAST HALL

L. to R.: M. MacDonald, Treasurer
J. Lauzon, Secretary
J. Brown, Vice-President
J. Murphy, President

TILLINGHAST HALL

MEN'S DORMITORY

MEN'S DORMITORY

L. to R.: S. Almeida, Secretary
J. Hasard, Vice-President
T. Rioux, President
W. Dugan, Treasurer

MEN'S ATHLETIC ASSOCIATION

PRESIDENT
Frank Bernard
VICE-PRESIDENT
Wes Bartlett
RECORDING SEC.
Paul Doherty
CORR. SECRETARY
Doug Witcher
TREASURER
John Minihan

WOMEN'S RECREATION ASSOCIATION

PRESIDENT
Mary Babaian
FIRST VICE-PRESIDENT
Mary Curtin (absent)
SECOND VICE-PRESIDENT
Sue Rivard
RECORDING SECRETARY
Sheila Tunstall
CORRESPONDING SECRETARY
Carol Brodeur
TREASURER
Pauline La Croix
ASSISTANT TREASURER
Marie Leger
PUBLICITY CHAIRMAN
Ann Dulligan

CHRISTIAN FELLOWSHIP

PRESIDENT
Evelyn Jensen
VICE-PRESIDENT
(absent) Wallace Wood
TREASURER
Bette Clark
RECORDING SECRETARY
Nancy Jackson
CORR. SECRETARY
Joan Mattsen

NEWMAN CLUB

PRESIDENT
Cynthia Quirk
VICE-PRESIDENT
Jo-Anne Rothmyer
RECORDING SECRETARY
Corinne McMenamy
CORRESPONDING SECRETARY
Paula Forrest
TREASURER.
John Minihan
PUBLICITY DIRECTOR
Jarett Rose
ASSISTANT TREASURER
Chris Kwarcinski

MENORAH CLUB

Phil Davis, Vice-President, Jeanne Winik, President, Brenda Mann, Secretary

ASSEMBLY COMMITTEE

S. Almeida, D. Prosser, L. Chouinard, L. Cascone, M. Scolaro, L. Cascone, B. Freitas, G. Yore.

FRENCH CLUB

L. to R.: M. Poyant, President, J. Murphy, First Vice-President, K. Inglis, Second Vice-President, J. Levesque, Reporter. Absent: Trefton Soucy, Treasurer, Louise Chouinard, Secretary.

BIOLOGY CLUB

L. to R.: P. Pannesi, Secretary, L. Rodriques, Asst. Treasurer, R. Comeau, President, D. Campbell, Vice-President, M. Ustach, Treasurer.

HERODOTUS CLUB

VICE-PRESIDENT Janet Anderson
TREASURER Trefton Soucy
SECRETARY Cynthia King
Absent
PRESIDENT Gil Picard

A.C.E.

BACK:
SEC. Cynthia Hennigar
TREAS. Sandra Lans
ASS'T TREAS. Janet Leone
RECORDING SEC. Judith Boynton
FRONT:
1ST V.P. Diane Crooks
PRESIDENT Barbara Webster
2ND V.P. Elizabeth Strachen

CHAPBOOK

NON FICTION EDITOR Alice Hearn
FICTION EDITOR Charlene Dibble
POETRY EDITOR Marie Scolaro
EDITOR IN CHIEF Priscilla Nickerson

CAMPUS COMMENT

BACK ROW, left to right: M. Matthews, exchange editor; P. West, Assistant Sports Editor; Michael Brown, Feature Editor; Robert Wagner and Philip Davis, photographers. FRONT ROW, left to right: Jan McCoubrey, Assistant Editor; Cynthia A. Beaudoin, Executive Editor; Robert Morris, News Editor. Absent, Don Wrightington, Sport Editor.

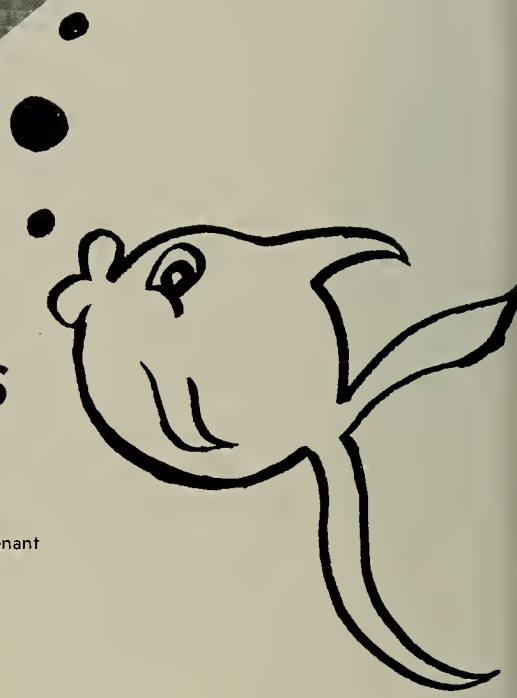

AQUABRYTES

PRESIDENT Barbara Tappen
VICE-PRESIDENT Jo Phelps
AQUACADE CHAIRMEN Lucille Whisenant
Marie Leger
TREASURER Ann Dulligan

P.E.M. CLUB

PRESIDENT Joanne Hall
VICE-PRES. Ann Riou
SECRETARY Kathy Carroll
TREASURER Cordelia Murphy
PUBLICITY Doreen Dillman
PROGRAM CHAIRMAN Joan Doherty

LIBRARY COMMITTEE

CHAIRMAN Ronald St. Gelais
SECRETARY-TREASURER K. Bamber

MODERN DANCE CLUB

MUSIC DIRECTOR Judy Murphy
SECRETARY Ann Marie McLaughlin
TREASURER Lynne Green
VICE-PRESIDENT Joni Mayo
PUBLICITY Judith Handley
PRESIDENT Joanne Rothmeyer

DRAMATIC CLUB

Left to Right: George Yore, 2nd V.-P., Bjorg Jensen, Sec.-Treas., Judy Murphy, Publicity Chm., Marilyn Griffiths, 1st. V.-P., Diane Ciaramitaro, Pres.

GLEE CLUB

Sylvia Sheahan, Pres., Sue Rivard, V.-P., Mary Scott, Sec.-Treas., Priscilla Lucas, Robe Chm., Linda Bouche, Lib., Judith Berube, Lib. (Ab.)

JUNIOR ALPHA

SECRETARY P. McNamara
EDITOR A. M. Leonard
TREASURER B. Bubar

HONOR SOCIETY KAPPA DELTA PHI

VICE-PRES. Mary Beth Vancini
SECRETARY Helen Johnson
HISTORIAN Cynthia Tower
TREASURER Lynne Green
PRESIDENT Louise McGibbon

KAPPA DELTA PHI

PRESIDENT Ted Bernard
VICE-PRESIDENT Peter Flynn
TREASURER Bob Champlin
RECORDING SEC. Chet Delani
CHAPLAIN Wes Bartlett
PLEDGE MASTER Dick Kherlopian
ASS'T ALUMNI SEC. Jarret Rose
(Absent) Frank Curran, Corr. Sec.
Gil Picard, Alumni Sec.

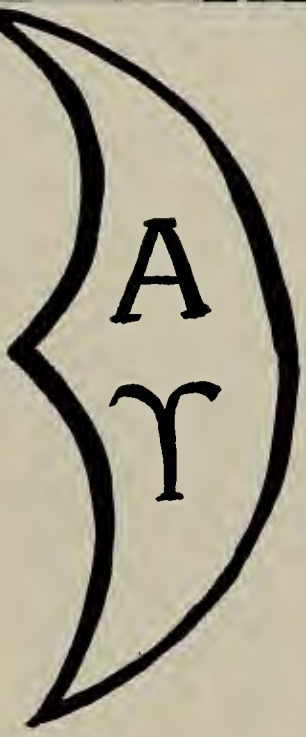

ALPHA UPSILON

ASS'T TREAS. Paul Leary
TREAS. Bob Richards
1ST V.P. Don Writhington
ATT'Y Dick Comeau
PRESIDENT Jim Perron
SEC. Pete Thomas
2ND V.-P. Jack Corcoran
CHAPLAIN Tom Judd

PUBLIC RELATIONS

T. Lee, J. Stetson, T. Judd, G. Pike, Co-Chief, L. Scarlata, Co-Chief, H. Leigh.

AUDIO VISUAL AIDS

A. Sinuc, Pres., P. Thomas, 1st V.-P., R. Reynolds, Treas., P. Davis, 2nd V.-P., R. Magner, Sec.

ORGAN CLUB

SECRETARY-TREASURER Rachael Cahoon
PRESIDENT Dorothy Barylski
VICE-PRESIDENT Marge Carr
CLUB ADVISOR Charles Foth

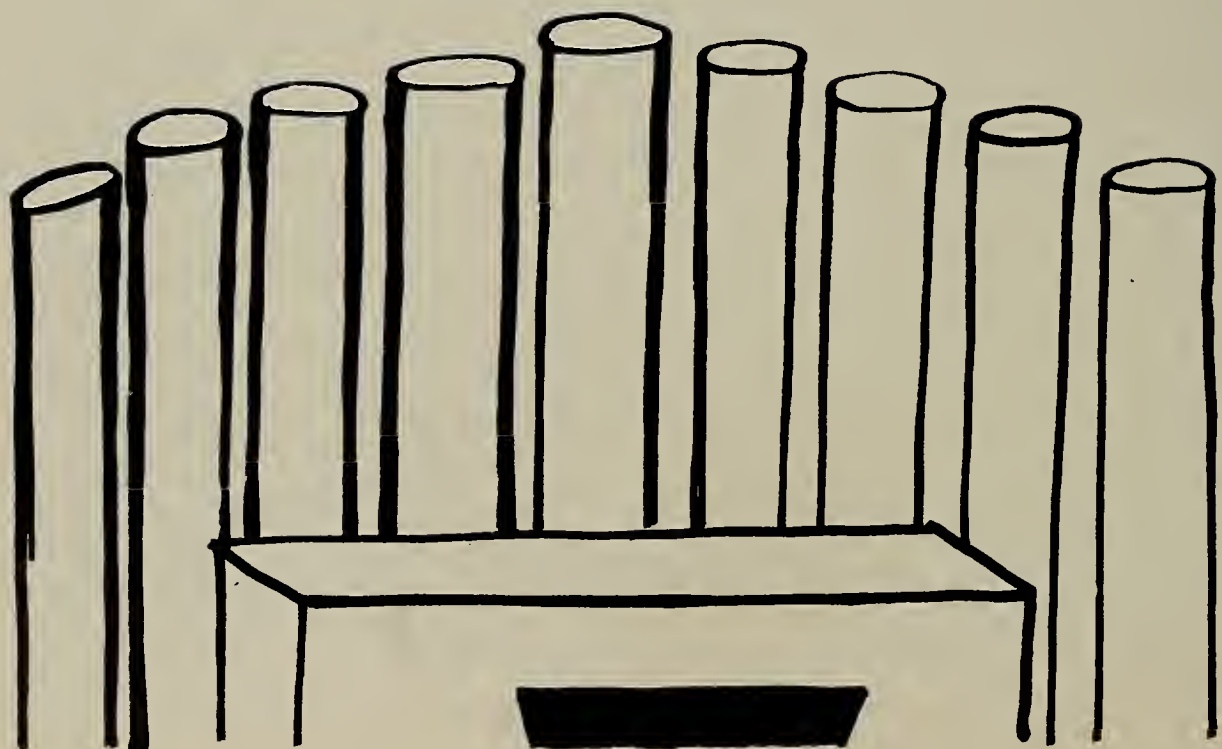

ACTIVITIES

OUR COMING OUT PARTY!!

CONVOCATION
AND
TEA

HOMECOMING RALLY

GIVE A GROWL FOR THE BEARS

BONFIRE AND RALLY

GET WITH IT

HOMECOMING GAME

THE BEARS BATTLE BROWN!!

Prepare for landing!

Out of my way!

Let me at him!

RAH!

RAH!

HOMECOMING DANCE

QUEEN CAROL

DANCE

SWEET NOTHINGS

CHRISTMAS AT BRIDGEWATER

Do you really want MY picture?

Bring on the goodies!

BANQUET

What do you mean no more cranberry sauce?

CONCERT

CAROL, SWEETLY CAROL

CHARMED, I'M SURE!

DORMITORY

"THE LITTLEST ANGEL"

DECK THE HALLS

DRAMATIC

BACKSTAGE

"SHE STOOPS TO CONQUER"

CLUB

"THREE TO ONE"

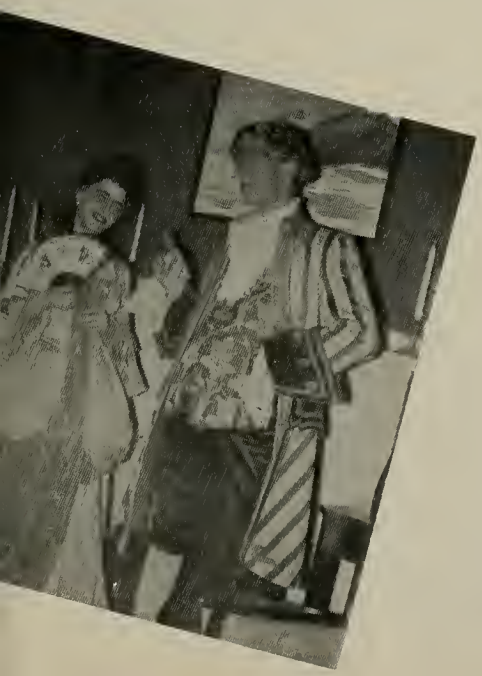

W.R.A. BANQUET

MODERN DANCE PERFORMANCE

CLASS

WONDERFUL!

DANCES

M.A.A. BANQUET

SPORTS

FRONT ROW, l. to r.: E. Windell, J. Corcoran, W. Wassell, R. Peluso, J. Argir, Co-Capt., T. Salvo, Co-Capt., P. Flynn, C. Thibodeau, E. Meany, R. Kherlopian, W. Dugan, P. Callahan, C. Romano. BACK ROW: W. Bartlett, Coach Swenson, F. Hardy, A. Sarno, L. Rendell, E. Madden, J. Porter, R. Boulay, R. Hatch, A. Curry, J. Tartari, W. Satkus, D. Fee, J. McCarthy, T. Judd, D. Morwick, T. Ferus, P. Doherty, J. Kelliher, R. Deavor, J. Smith, Coach Jardin, W. Murphy.

CO-CAPTAINS TOM SALVO AND PETE FLYNN

MOST VALUABLE PLAYER
PAUL CALLAHAN

WE'RE WITH YOU, TEAM!

ATTACK!!

GR—R—R—R!!

FIGHT, TEAM, FIGHT!!

GO—O—O—

SPRING

TRACK

BASEBALL

SPORTS

TENNIS

COACH DR. HENRY ROSEN

CAPTAIN DOUGLAS WICHER

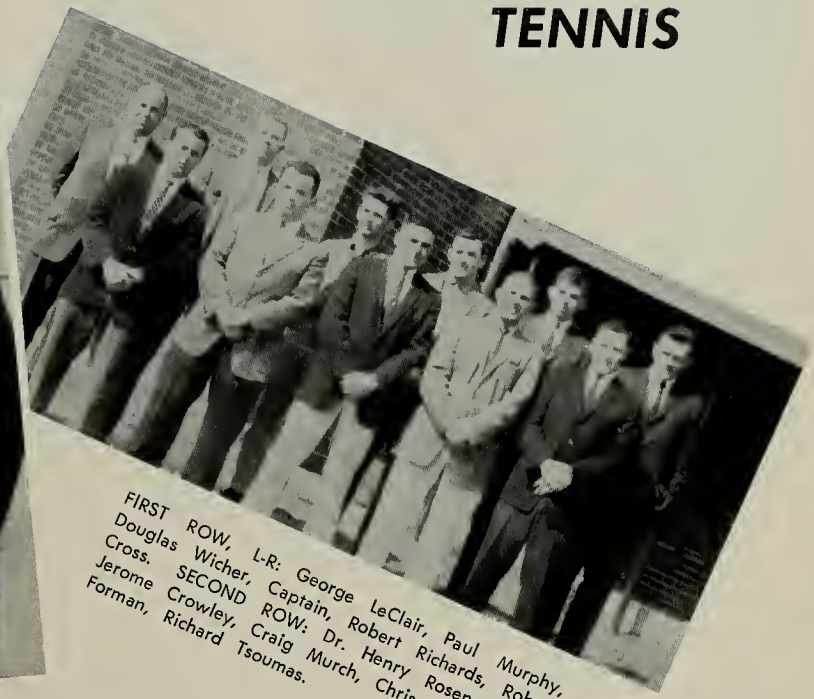

FIRST ROW, L-R: George LeClair, Paul Murphy, Douglas Wicher, Captain, Robert Richards, Robert Cross. SECOND ROW: Dr. Henry Rosen, Coach, Jerome Crowley, Craig Murch, Chris Ford, Hillard Forman, Richard Tsoumas.

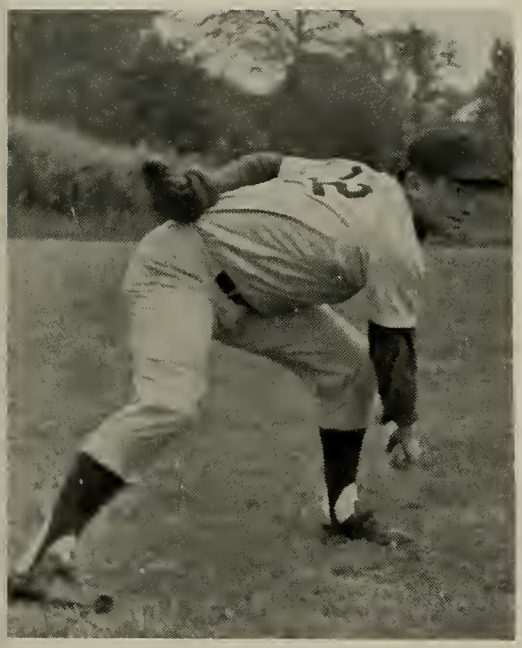

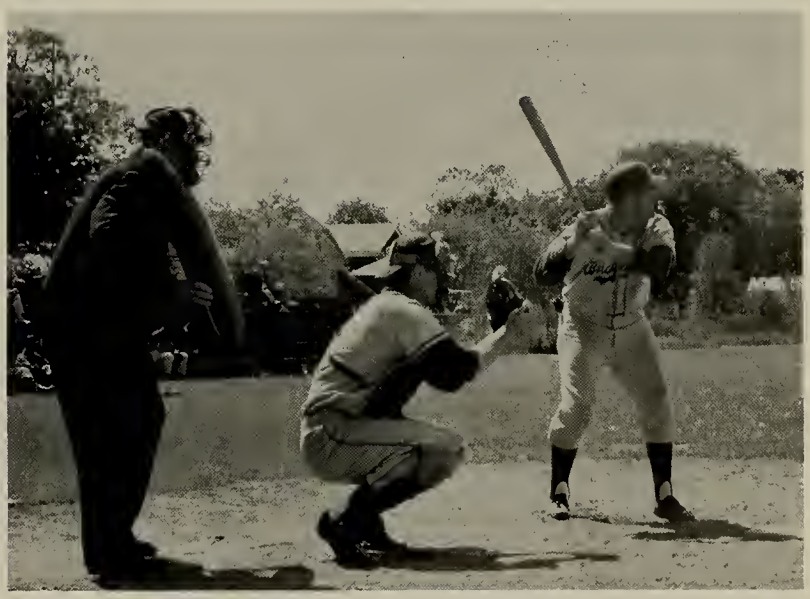

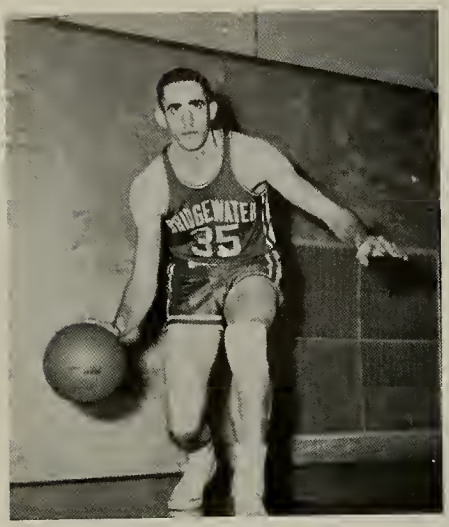

"PROFESSOR" J. SWEENEY

TIP OFF!

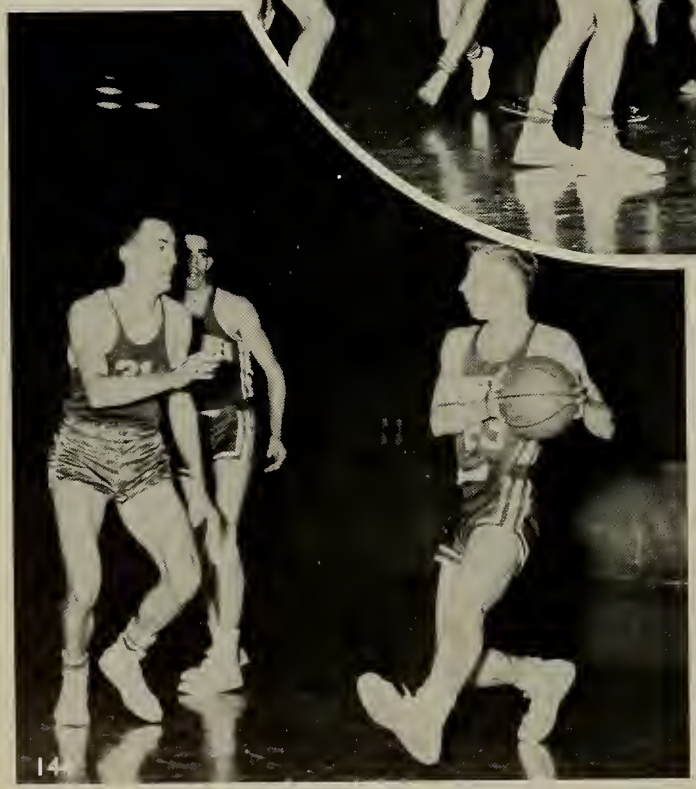

CO-CAPTAIN G. LeLIEVRE

CO-CAPTAIN R. CHAMPLIN

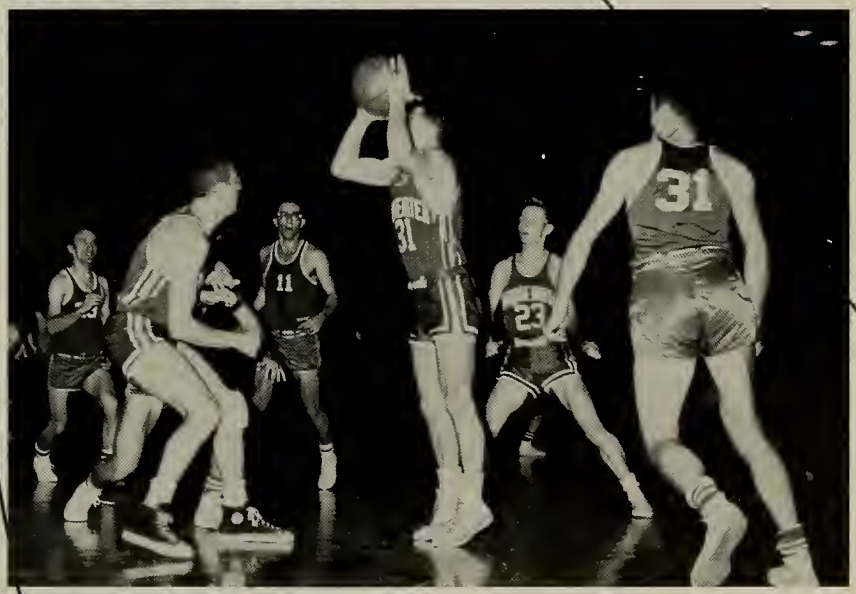

SWISH!

The Coaches

CHEERLEADERS

CANDIDS

Popular Bridgewater models pose.

Dedicated Students

Before

After

Perfectly scandalous!

The Three Wise Men

Hi Ho! Hi Ho! to Wisconsin I go.

H-E-L-P!!

Why it's Dr. Howe's peppermint plant!

Tempus Fugit!

The Unclaimed Blossoms

Hey Boo-Boo, it's Yogi Bear time!

If you'll just hold still, I'll adjust your upper plate!

Hold that pose

Happy Birthday

Off Limits!

Here's to Sharon and the way she does the Hula-Hop.

Where, oh, where, are the foolish freshmen!

I flunked a test! Ha! Ha! Ha!

. . . and Lux won't injure delicate hands!

Cruisin' down the river

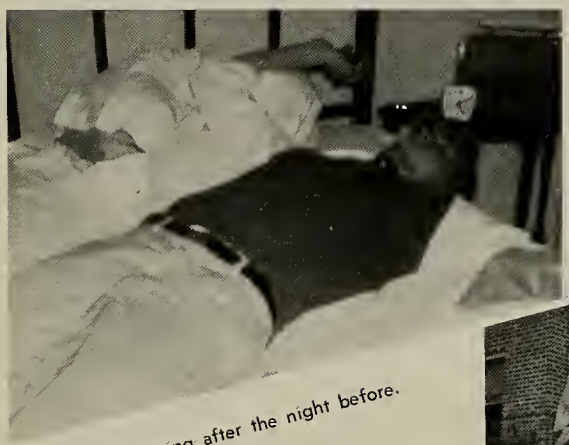

The morning after the night before.

Men of distinction!

You say you have 8 straight hours?

Like to know what I'm chasin?"

And, furthermore . . .

The lost and the lonely

T. S. Blues

Don't sweat that botany!

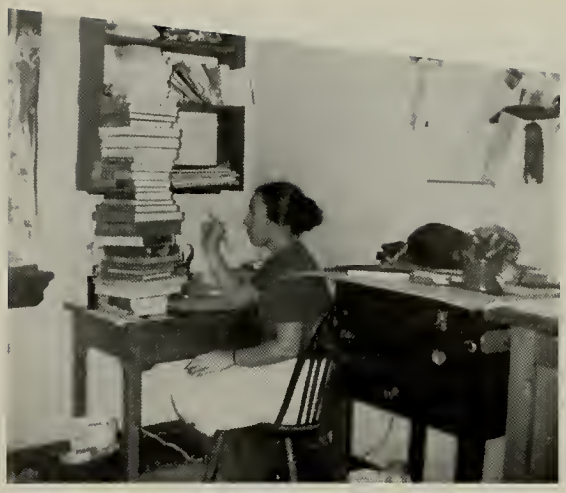

This week I'm really going to get organized!

What? A group?

But where's my girl?!

Playing it cool!

Where are the knee ticklers?

Is everybody happy?

What?

Do they really flunk seniors?

So this is a dorm party . . .

Harmony???

But I say . . .

Room Inspection Day

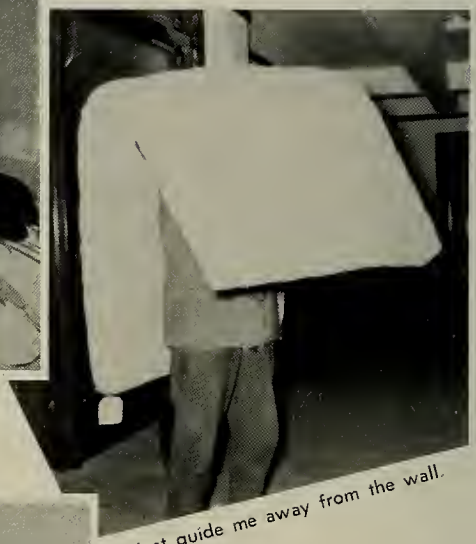

Just guide me away from the wall.

I think that was my ear

Don't be so grabby!

How much did you say you weighed?

Up, up. C'mon Rover!

CAN WE EVER FORGET . . .

The Bridgewaters, so near yet so far, to all the town lines.

Singing Brooks in all the Farms.

Remember, there's an Oasis in every desert.

Blank, blank, blank and *blank* are *blank*.

Watch out! Scorpions can sting!

Another experiment flat on its face! E-L-merr!!

How well we were orientated!

Magazines served a purpose we never dreamed of.

Romeo and Juliet had no balcony like ours.

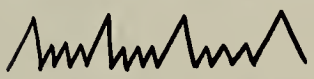 The S—R Theory.

We're sweating board topics tonight.

Bears down Stonehill at Boston Gardens.

The fishbowl.

The Donkey Serenade.

7 Cardinal Principles.

And all that logic from the piano.

"They said it couldn't be done"—The Dictator.

The American way: hot dogs, apple pie and mother.

Another methods course?

Fumbling "in the field."

And the field trips to Carver's

The "zoo" and all its animals.

Cooperate and graduate.

By gory!

We won't be here fer-long, eyah!

HOWE he could draw such lovely flowers?!

AND NIGHT FALLS

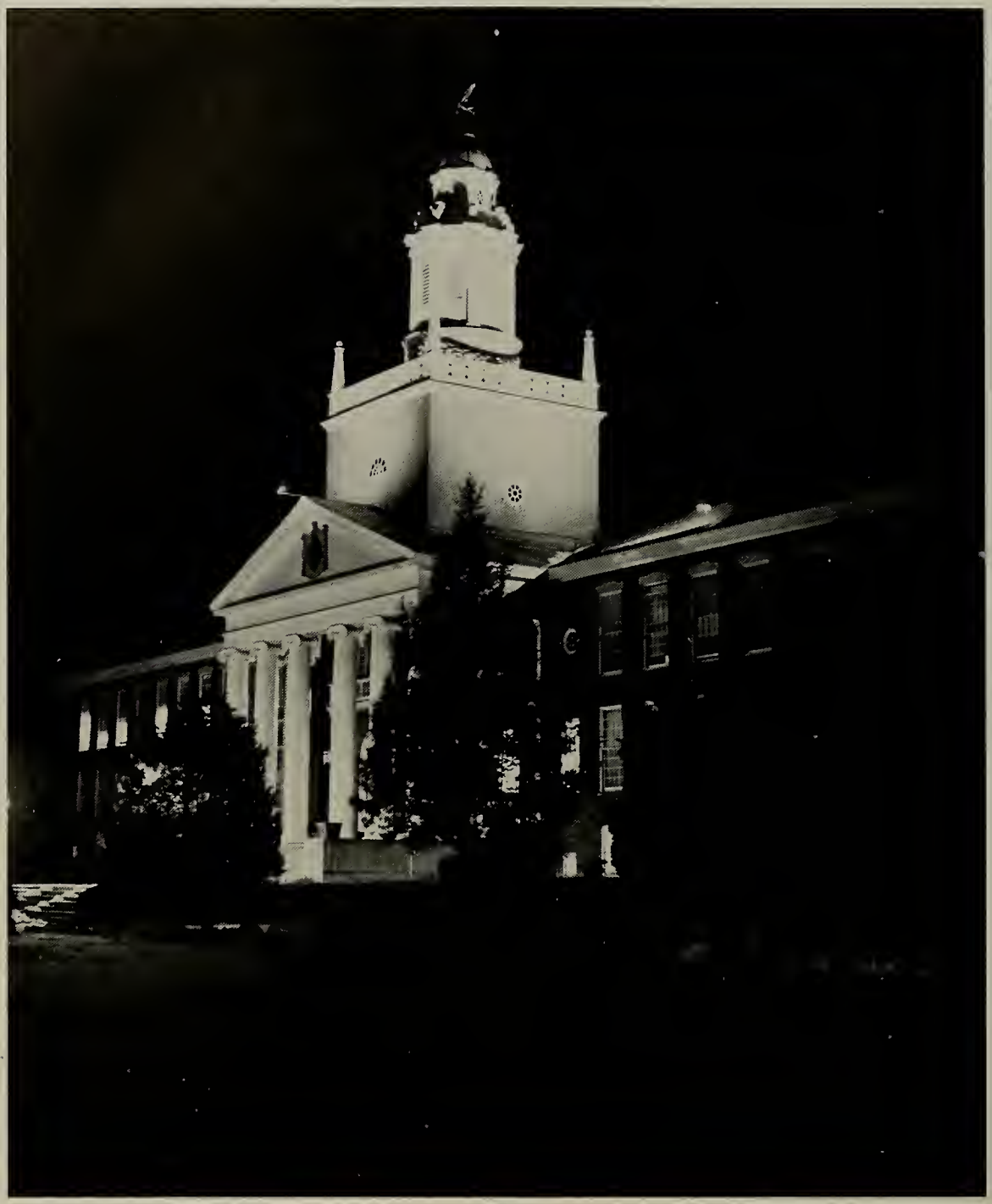

The end of the day,

The end of the year,

But remember that dawn awaits

On the other side of the dark.

Burning the midnight oil.

All the knowledge of the world is in books.

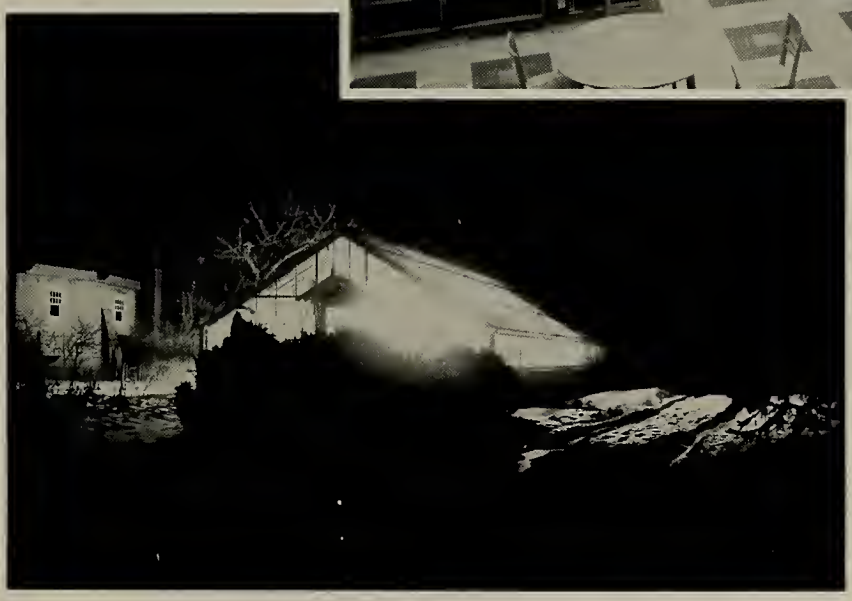

Man-made sunshine shines through the darkness.

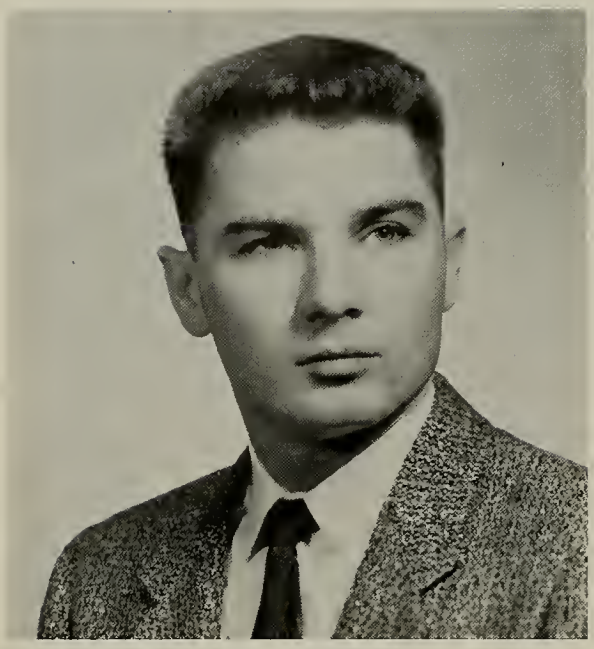

ROBERT ARNOLD

Earth Science

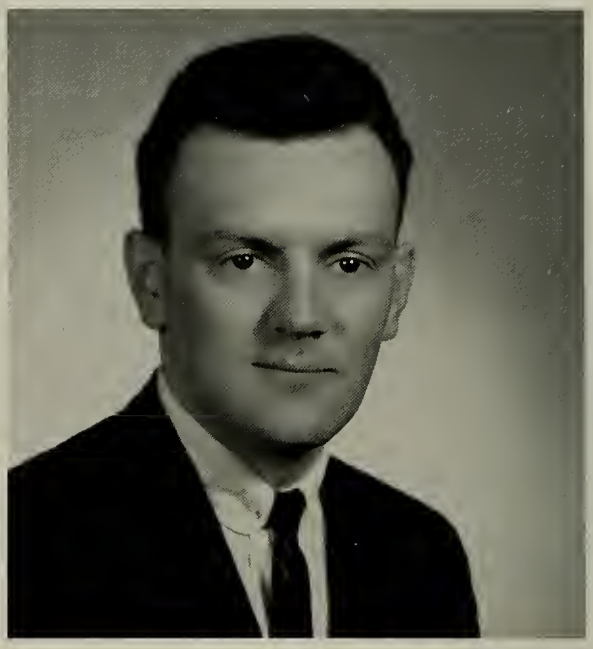

RICHARD TSOUMAS

English

NANCY YURKUS

English

JOAN WILLIAMS

English

DIRECTORY

FACULTY

MAXWELL, CLEMENT C., President, 11 State Street, Taunton
ALLEN, GLADYS L., 3B South Street, Bridgewater
ALLEY, OTIS E., Plain Street, Middleboro
BARNETT, ROBERT, 17 Pearl Street, Bridgewater
BATES, RALPH S., 42 Leonard Street, Bridgewater
BORCHERS, LOUISE H., 15 Clarence Avenue, Bridgewater
BOUCHARD, BEATRICE I., 342 South Broadway, Lawrence
BURT, PATRICIA, 110B Pleasant Street, Bridgewater
CALDWELL, MARY I., 101 South Street, Bridgewater
CASSIDY, MARGARET C., 20 Pleasant Street, Uxbridge
CHELLIS, BARBARA, 26 Unicorn Avenue, Weymouth Heights
CHIPMAN, NETTIE, 93 Pinckney Street, Boston
CIRINO, ELIZABETH H., 12B6 Bay Street, Taunton
CLEMENT, STANLEY L., 43 Mt. Vernon Street, East Weymouth B9
COAKLEY, ANN O., 12B Highview Street, Westwood
COLE, WILLIAM R., 76 Pleasant Avenue, East Bridgewater
COMEAU, CATHERINE E., 307 Beech Street, Belmont
CORKERY, JOSEPH J., 465 Center Street, Bridgewater
CORRIERE, ALEX, 36 Nye Avenue, Brockton
DANIEL, ROBERT A., 54 Leonard Street, Bridgewater
DAVOREN, JOHN L., 59 Bedford Street, Bridgewater
DECKER, JANE, 225 Main Street, Bridgewater
DELANEY, NORMAN C., 2 Cherry Street, Newburyport
DE ROCCO, JOSEPH, 74 Union Street, Bridgewater
DI NARDO, V. JAMES, Linden Lane, Bridgewater
DOIRON, GEORGE H., 512 Cohannet Street, Taunton
DOOLEY, PHILIP R., Bedford Street, Bridgewater
DURGIN, GEORGE H., 6B Shaw Road, Bridgewater
FERRY, DOROTHY R., 2B Park Avenue, East Bridgewater
FIORE, JORDAN D., 1B6 County Street, Taunton
FOTH, CHARLES E., 64 Rowayne Park, Bridgewater
FURLONG, IRA, 96 Union Street, Bridgewater
GAFFNEY, ELIZABETH A., 104 Pleasant Street, Bridgewater
GAMSON, RUTH M., 49 Railroad Avenue, Taunton
GANNON, VINCENT H., Pleasant Street, Bridgewater
GLOSTER, MARY LANE, 29 Granite Street, Weymouth Landing
GODFREY, ELOIS, 50 Shaw Road, Bridgewater
GREEN, GEORGE, 9 Summer Street, Bridgewater
GUERIN, M. FRANCES, 76 Cross Street, East Bridgewater
HARRIGAN, DANIEL F., 2 Margaret Road, Peabody
HARRINGTON, LEE, 237 Summer Street, Bridgewater
HAWKINS, CHARLES, 54 Leonard Street, Bridgewater
HAYWARD, MARJORIE E., 30B Foundry Street, South Easton
HERRICK, JANE, 104 Pleasant Street, Bridgewater
HIGGINS, ELIZABETH M., 49 South Street, Bridgewater
HOLLIS, ELIZABETH, 25 Bates Avenue, South Weymouth
HOWE, KENNETH J., 36 Brooks Place, West Bridgewater
HUFFINGTON, PAUL, 173 Pleasant Street, Bridgewater
HULSMAN, HELEN, 799 Montello Street, Brockton 12
HUSEK, STEPHANIE O., 194 North Elm Street, West Bridgewater
JARVIS, MARY L.
JOKI, VIRGINIA, 60 Short Street, Taunton
KELLY, T. LEONARD, 43 Belcher Avenue, Brockton 47
LEHMAN, HARRY A., 22 Dean Street, Bridgewater
LINDQUIST, EVELYN, 140 Maple Avenue, Bridgewater
LOMAX, KATHERINE F., 111 Highland Avenue, Fall River
LUTZ, IVA V., 92 Bedford Street, Bridgewater
MACEWICZ, AGRIPPINA
MAILLOUX, HENRY M., 54 South Street, Bridgewater
MARKS, MARY L., 29 Tremont Street, Bridgewater
MAYO, WALTER L., Circuit Street, Norwell
McMULLEN, CHARLES B., Gates House, Cedar Street, Bridgewater
MELVILLE, ANNABELLE M., 12 Maple Avenue, Bridgewater
NISH, LAWRENCE, 191 Main Street, Bridgewater
MORIARTY, MARY J., 57 Spring Hill Avenue, Bridgewater
NADAL, RITA K., 52 South Street, Bridgewater
NOONAN, DANIEL J., Carver Street, Halifax
NUMI, JEAN
O'CONNELL, ROSE H., Summer Street, Bridgewater
PAGANO, JOSEPH MICHAEL, 274 High Street, Bristol, Rhode Island
PHILLIPS, PATRICIA, 46 Summer Street, Bridgewater
POE'SEPP, BARBARA F., 36 Mount Prospect Street, Bridgewater
ROSEN, HENRY, 14 Oak Ridge Drive, Brockton
RUCKER, ELLEN, 31 Pleasant Street, Bridgewater
RUCKER, ROBERT W., 39 Pleasant Street, Bridgewater
SHAW, IRWIN, 194 Main Street, Bridgewater
SHEA, ELLEN M., 60 Pearl Street, East Bridgewater
SHEINFELD, SAMUEL N., B91 Pleasant Street, Brockton
SOUZA, MARGARET, 91 South Main Street, Raynham
SPRAGUE, DORIS M., 464 High Street, Bridgewater
SWENSON, EDWARD C., 357 Franklin Street, Whitman
TEBBETS, DORIS E., 25 Columbia Street, Brockton
TILTON, RUTH H., 4 Bellevue Avenue, Brockton
TYNDALL, BALFOUR S., 17 Hillberg Avenue, Brockton
VINING, CORA M., 65 Grove Street, Bridgewater
WALL, WILLIAM J., Linden Lane, Bridgewater
WATERS, JOSEPH H., 65 Bonney Hill Lane, Hanson
WEYGAND, GEORGE A., 141 South Street, Bridgewater
WOOD, DOROTHY E., 640 Washington Street, South Easton
WOOD, FREDERICK L., 9 Alsada Road, Hull

UNDERCLASSMEN

JUNIOR CLASS

ABELHA, ALBERT, 31 Concord Street, New Bedford
ALMEIDA, STEPHEN, 72 Valentine Street, New Bedford
ALTIERI, THOMAS, 44 Sunset Drive, Brockton
AMERINO, JEANNE, 25 Bellevue Avenue, Winthrop
ANDREWS, JUDITH, B4 Maolis Avenue, West Bridgewater
ANDRUK, KRYSTYNA, 985 Pleasant Street, Bridgewater
ANTOLINI, JANE, 16 Strathmore Road, Medford
ARMOUR, ROBERT, B9 West Street, North Attleboro
ATWOOD, DONALD, 1075 South Street, Bridgewater
AZEVEDO, LORRAINE, 430 Sawyer Street, New Bedford
BACON, CAROL, 5B Meriam Street, Wakefield
BAROA, JUDITH, 320 Bonner Street, New Bedford
BARRETT, KATHERINE, 55 Cushing Road, Cohasset
BARRY, ANN, 75 Beal Road, Waltham
BARTON, E. PATRICIA, 19 Keys Street, Quincy
BARYLSKI, DOROTHY, 162 Apponegansett Street, New Bedford
BEAUDOIN, CYNTHIA, 2296 Acushnet Avenue, New Bedford
BELL, FLORENCE, 1694 Stafford Road, Fall River
BELSITO, BARBARA, 47 Alden Street, Plymouth
BERNABEI, MARY, 12 Bayberry Road, Buzzards Bay
BISEMORE, ELAINE, 169 West Center Street, West Bridgewater
BLEAKNEY, THOMAS, 16 Bleakney Drive, North Weymouth
BLOUIN, ANNE, 191 Eugenia Street, New Bedford
BORGES, EILEEN, 151 Pratt Avenue, Somerset
BOUCHARD, JACQUELINE, 372 Washington Street, Taunton
BOUCHER, KAREN, 47 Main Street, Farnumsville
BOYLE, KATHLEEN, BB Martland Avenue, Brockton
BOYNTON, JUDITH, 9 Elm Street, Georgetown
BROADBENT, CARLENE, 155 Chase Road, North Dartmouth
BROOKS, DEBORAH, 1127 Main Street, North Hanover
BROWN, MICHAEL, 10 Clifton Street, Taunton
BUBAR, BONNY, 415 South Main Street, Andover
BUMPUS, PAULA ANNE, 398 Spring Street, West Bridgewater

BURES, CONSTANCE, 292 Austin Street, New Bedford
BYRNE, JUDITH, 337 Main Street, Bridgewater
CAHOON, RACHAEL, Shaggy Pines Road, West Harwich
CALLAHAN, HELEN, Furnace Street, Marshfield
CARDOZA, JEAN, 19 Robert Street, North Dartmouth
CARON, MARY, 35 George Street, South Dartmouth
CARROLL, KATHLEEN, 8 Hillside Avenue, Warren
CASTELLINA, ELAINE, 224 State Street, New Bedford
CHAREST, MARIETTE, 6 Chavenson Street, Fall River
CHOUINARD, LOUISE, 154 Cottage Street, Fall River
CIARMITARO, DIANE, 22 Haskell Street, Gloucester
CLANCY, MARY, North Eastham
CLARK, BETTE, 57 Dana Road, Reading
CLARK, PAULA, 145 Winter Street, Belmont
CLEARY, JOAN, 120 Guild Road, Brockton
CLOSUIT, PAUL, Main Street, North Carver
CODY, RUTH, 86 West Spring Street, Avon
COLEMAN, BEATRICE, 150 High Street, Somerset
CONOPKA, CAROLE, 142 Taylor Avenue, Dedham
CONSIDINE, VIRGINIA, 328 Center Street, Bridgewater
CONTILLI, PATRICK, 27 Edison Street, Quincy
CORCORAN, JOHN, 37 Silver Street, Springfield
CORREA, ELIZABETH, 849 Brayton Avenue, Somerset
COSTA, MANUEL, 283 Pleasant Street, New Bedford
COYLE, ANNE, 698 Walnut Street, Fall River
CRAIG, SUSAN, 23 Welcome Street, New Bedford
CROOKS, DIANA, 425 Lake Street, Bellingham
CROSS, ROBERT, 52 Pitchers Way, Hyannis
CUNNINGHAM, JAMES, 38 Lowell Street, Braintree
DAVIS, WILLIAM, 660 Washington Street, Weymouth
DAWSON, KENNETH, 11 Brewster Road, Plymouth
DECOSTER, MELINDA, 47 Brockton Avenue, Whitman
DELANEY, ELIZABETH, 38 Riverside Place, Walpole
DELTANO, SHEILA, 324 Park Street, Stoughton
DEMERS, ROBERT, 2 Mill Lane, Taunton
DEROCHA, BARBARA, Mill Street, Marion
DEROSIER, THOMAS, 35 Oliver Street, Fall River
DESROSIERS, ROBERT, 134 Tuttle Street, Fall River
DEYOUNG, SIDNEY, 291 Prospect Street, Stoughton
DIPASQUA, DORIS, 22 Hamilton Street, Brockton
DONNELLY, JO ANNE, 91 Clark Street, Brockton
DOLLEY, BARBARA, 27 Fruit Street, Taunton
DOUCETTER, ANN, 319 Pond Street, South Weymouth
DRUMMEY, JANET, 27 Davis Street, North Andover
DOWLING, MARY, 40 Sargent Road, Winchester
DRYSGOLA, ANN, 24 Clear Pond Road, Lakeville
DUBIEL, NORMA, 451 Centre Street, Fall River
DULLIGAN, ANN, 15 Rovvins Road, Watertown
DURNION, MARY, Western Avenue, Essex
EATON, NANCY, Box 109, Harwichport
EATON, ROBERT, 44 North Warren Avenue, Brockton
EDWARDS, ELIZABETH, 23 Orlando Avenue, Arlington
ELWELL, DAVID, 2 Eighth Avenue, Haverhill
EMERSON, LOIS, 32 Douglas Road, Waltham
ENGSTROM, PETER, 546 North Central Street, East Bridgewater
FARLEY, CLAIRE, 13 Lenox Road, Peabody
FEE, DAVID, 3 Parkway Center, Chelsea
FEENEY, EILEEN, South Street, Halifax
FENTON, SHEILA, 155 Winthrop Street, Brockton
FOISY, ALFRED, 249 Central Avenue, New Bedford
FRANK, CHRISTINE, 45 Middlesex Street, Springfield
FREDRICK, BETTINA, 79 Arlington Street, Newton
FREITAS, BARBARA, 24 Ash Street, Fall River
FULLER, AUDREY, 18 Seaver Street, Wellesley Hills
GAGNON, CLAUDETTE, Sawdy Pond, Fall River
GANDA, LOIS, 114 Linden Street, Taunton
GERACE, DAVID, 14 Laring Street, Belmont
GILLIS, ALICE, 307 Union Street, Holbrook
GORDON, MARGARET, 98 Rodney Road, New Bedford
GORKA, ANN, 367 Hawes Street, New Bedford
GORMAN, GERALD, 108 Belair Street, Brockton
GRAY, FRANKLIN, 554 Durfee Street, Fall River
GRAY, THOMAS, 81 Loud Road, Holbrook
GRIFFITHS, MARILYN, 37 Lapham Street, Fall River
GRIMES, FRANK, 170 Foster Street, Fall River
HARDING, DAVID, 28 Jackson Street, Brockton
HASSARD, JOHN, 26 Jennongs Pond Road, Natick
HENNIGAR, CYNTHIA, 375 Washington Street, Melrose
HERRIES, PHYLLIS, Boot Pond Road, Plymouth
HIBBETT, AUDREY, 50 Warren Street, Randolph
HOLBROOK, SANDRA, 259 North Franklin Street, Holbrook
HOWARD, CATHERINE, 154 Shawmut Street, Fall River
HOWES, ESTHER, Ashfield
HUTCHINGS, LINDA, 56 Bestick Road, Braintree
INGLIS, KATHERINE, 9 Woodworth Street, Dorchester
JENNEY, ALBERT, 172 Irvington Street, New Bedford
JENNINGS, SANDRA, 50 Acorn Street, Middleboro
JENSEN, BJORG, 99 Church Street, Fairhaven
JOHNSON, BARBARA, 55 Dartmouth Street, New Bedford
JOHNSON, JOAN, 4 Day Street, Norwood
JOHNSON, PATRICIA, Main Street, Marshfield
JONES, JOHN, 210 Island Street, Marshfield
JUDD, THOMAS, 173 David Street, New Bedford
KASPER, A. DAWN, 35 Beacon Street, Brockton
KEITH, JOAN, 225 Franklin Street, Holbrook
KELLY, DAVID, 43 Belcher Avenue, Brockton
KELLY, JAY G., 41 Morse Street, Watertown
KELLEY, JAY N., 383 June Street, Fall River
KELLY, PAULINE, 377 North Street, Walpole
KHERLOPIAN, RICHARD, Elm Street, Dighton
KIJAK, ELAINE, 418 North Front Street, New Bedford
KING, BETTY, Braley Hill Road, Rochester
KING, CYNTHIA, 3427 Acushnet Avenue, New Bedford
KING, MARJORIE, 340 Coggeshall Street, Fall River
KING, NAOMI, 31 Glendale Road, Sharon
KINNE, BEVERLY, 443 Walpole Street, Canton
KITCHEN, ROBERT, 101 Plain Street, Fall River
KOSTECKI, SYLVIA, 63 Union Street, Bridgewater
KULIOPULOS, ARGIRIOS, 1597 Robeson Street, Fall River
KWARCINSKI, CHRISTINE, 244 Montaup Street, Fall River
LACHANCE, HONORE, 79 Metacomet Avenue, Swansea
LACROIX, PAULINE, Holtshire Road, Orange
LAITINEN, LOREEN, 894 Main Street, Hanover
LAMBERT, THOMAS, 29 Pond Street, Abington
LANS, SANDRA, 29 Hutchinson Road, Walpole
LATHAM, RUSSELL, 49 White Street, Taunton
LEARY, PAUL, 59 Beaumont Street, Taunton
LECLAIR, GEORGE, 50 Notre Dame Street, Fall River
LECLAIR, JOAN, 85 Robeson Street, New Bedford
LEE, THOMAS, 211 Fourth Street, Fall River
LEGER, MARIE, 25 Lowell Street, Waltham
LEIGH, HAROLD, 661 Maple Street, Fall River
LELAND, ISABELLE, 49 Maple Avenue, East Bridgewater
LEMIEUX, ANN, 60 Anon Street, Taunton
LENAGHAN, CAROLYN, 1236 North High Street, Fall River
LEONARD, ANNE, 95 Comman Street, Braintree
LEVESQUE, JANET, 405 Central Park, Seekonk
LILLY, JANET, Ashfield
LIMA, JOHN, 206 Irvington Street, New Bedford
LOMBARDO, MICHAEL, 12 Shealey Avenue, Brockton
LOONEY, JUDITH, 80 Winthrop Street, Brockton
LUCID, PATRICIA, 110 Quincy Avenue, East Braintree
LUNDY, JANET, 87 Cambridge Street, Fall River
MacDONALD, RUTH, 25 Exchange Street, Gloucester
MADDEN, EDWARD, 57 Gerry Road, Brookline
MAHONY, AGNES, 182 Dean Street, Norwood
MANN, BRENDA, 17 Kirkwood Road, Brighton
MAPLES, NEWSOM, 382 Pleasant Street, Bridgewater
MARCHANT, LOIS, 62 Webster Street, West Newton
MARRESE, BARBARA, 1 Hazel Etreet, Brockton
MARUM, ROBERT, 147 Hudson Street, Fall River
MATTIOLI, LINDA, 5 Goddard Center, Plymouth
MATTSEN, JOAN, Boston Post Road, Sudbury
MAZIARZ, MARCIA, 259 Harwich Street, New Bedford
McCARTHY, THOMAS, 122 Eustis Street, Roxbury
McGONIGLE, HENRY, 41 Clark Street, Everett
McGRATH, MARY, 79 Bernice Avenue, Brockton
McGUIRE, MARGARET, 2 South Main Street, Raynham
McNAMARA, PAULA, 6 Edwin Street, Brookline
MEDEIROS, ELEANOR, Pleasant Street, Dighton
MEDEIROS, GEORGE, 114 Tuttle Street, Fall River
MEIKLE, JEAN, 212 Old Washington Street, Hanover
MERRILL, VIVA, 1083 Washington Street, North Abington
MICALCHUCK, DIANE, 102 Hamilton Avenue, Lynn
MICHALEWICH, RICHARD, 531 King Philip Street, Fall River
MICHEAU, ANNE, 26 Palmer Avenue, Brockton

MINIHAN, JOHN, 49 Parker Street, North Andover
MONIZ, JUDITH, 302 Hope Street, Fall River
MOONEY, SHEILA, Factory Street, Sandwich
MORRIS, RICHARD, 11 Pearl Street, Taunton
MULLIGAN, LOUISE, 1186 Pleasant Street, East Weymouth
MURPHY, JUDITH, 198 Everett Street, Wollaston
NASH, CARL, 352 Front Street, Weymouth
NASUTI, JAMES, 40 Charles Street, Hyde Park
NOBLE, JOSEPH, 72 Turner Road, Scituate
NORCROSS, JANET, 134 Hillcrest Avenue
O'BRIEN, CONSTANCE, 122 Maple Avenue, Bridgewater
O'BRIEN, MARIE, 1 Meredith Way, Weymouth
O'KEEFE, KATHLEEN, 3 Lake Avenue, Amesbury
O'KEEFE, SHEILA, 3 Lake Avenue, Amesbury
OLIVEIRA, CAROL, 520 County Street, Seekonk
OLIVER, ADRIANNE, 195 Olney Street, Seekonk
O'SULLIVAN, PATRICIA, Mill Street, West Groton
PAONE, PATRICIA, 38 Paine Street, Winthrop
PARKER, JOAN, 1027 Kenmore Street, New Bedford
PAYNE, CYNTHIA, 215 Summer Street, Weymouth
PERRON, JAMES, 50 Park Avenue, Bridgewater
PERRY, ELAINE, 164A Smith Street, Dighton
PERSSON, NORMA, Main Street, Sagamore
PHILLIPS, WAYNE, 23 Barbara Lane, South Weymouth
POLK, BLANCHE, 9 Smith Street, Norton
POOLE, CAROLE, 62 Alden Street, Dedham
POULOS, PAUL, 201 Winthrop Street, Brockton
POWERS, JOSEPH, 32 Silver Road, Brockton
PRADO, JACQUELINE, 119 Plain Street, Taunton
PRAY, HAROLD, 29 Phillips Street, Weymouth
QUINN, FREDERICK, Southville Road, Cordaville
REED, RICHARD, Autumn Avenue, Duxbury
RECKENDORF, CAROLE, 61 East Central Street, Natick
RICHARDS, ROBERT, 27 Welsford Street, Brockton
RIOU, ANN, Box 56, Mill River
RIVARD, SUZANNE, 2667 Riverside Avenue, Somerset
RODERIQUE, BARBARA, 95 Dunbar Etreet, New Bedford
ROSE, JARETT, 32 Osborn Street, New Bedford
ROSS, DOROTHY, White Street, Raynham Center
ROTHMYER, JO ANNE, 86 Maryland Street, New Bedford
RUFFINI, THOMAS, 25 Vernon Street, Plymouth
RYAN, FRANCIS, 626 Main Street, South Weymouth
SALEMI, JUDITH, 151 East Spring Street, Avon
SALVO, THOMAS, 140 Winter Street, Fall River
SARGENT, GAIL, 1474 Broadway, South Hanover
SCOTT, MARY, 90 Pratt Place, Hanson
SHATTUCK, MARY, Maple Avenue, Groton
SHELDON, JUDITH, 160 Plymouth Street, Holbrook
SHERMAN, ARLENE, 89 Lucerne Street, Dorchester
SIEGFRIED, WILLIAM, 300 Ware Street, Mansfield
SILVA, MARY, 80 Standish Avenue, Plymouth
SLAYTON, BARBARA, 15 Cottage Street, Sharon
SMITH, AUDREY, 21 Larch Street, Worcester
SMITH, ROBERTA, 11 Searns Street, Malden
SOLOMON, ELEANOR, 221 Summer Street, Bridgewater
SOSZEK, CAROL, 15 Nemasket Street, East Taunton
SOUCY, TREFTON, 208 Eugenia Street, New Bedford
SOUSA, FRANCIS, 45 Plain Street, Rehoboth
SOUZA, JANICE, 106 Durfee Street, New Bedford
ST. AUBIN, ROBERT, Hartley Road, Rochester
STEELE, LANA, 21 Court Street, Provincetown
ST. GELAIS, RONALD, 23 Query Street, New Bedford
SULLIVAN, GEORGE, 207 Center Street, Randolph
SULLIVAN, NORMA, 35 Vaughn Center, Stoughton
SULLIVAN, ROBERT, 15 Dover Street, Brockton
SUTTERLIN, ARNOLD, 419 South Franklin Street, Holbrook
TAYLOR, CAROLE, 12 Hartshorn Road, Walpole
THIBEAULT, CONRAD, 258 Tinkham Street, New Bedford
THOMPSON, PATRICIA, 31 Warren Road, Framingham
TOMPSON, BEVERLY, 1 Riverview Street, Taunton
TUNSTALL, SHEILA, 29 Laurel Street, Fairhaven
TURCOTTE, MARY, 201 Field Street, Fall River
URBIELONIS, BARBARA, 1 Marble Street, Haverhill
VANBUSKIRK, CAROLYN, School Street, Sandwich
VANDERWARKER, VIRGINIA, 300 West Brittania Street, Taunton
VIEGA, BERNADINE, Waever Street, West Wareham
VINCENT, DONALD, Old Dudley Road, Dudley
VITALE, JULIE, 19 Fairview Avenue, Reading
VIVEIROS, KATHERINE, 2303 County Street, Somerset
VOHNOUTKA, JUDITH, 47 Taber Street, Fairhaven
WALKER, CYNTHIA, Snipatuit Road, Rochester
WALKER, MARIE, 60 Park Street, New Bedford
WARD, JOANNE, 365 Forest Avenue, Brockton
WEBBER, MARGARET, 31 Blake Avenue, North Pembroke
WEGIEL, MARGARET, Depot Street, Bondsville
WHITE, BESSIE, 63 Alden Street, Whitman
WHITE, BEVERLY, Diman Avenue, Brookeville
WICHER, DOUGLAS, 116 South River Street, Marshfield
WILBER, IRENE, 20 Tremont Street, Brockton
WINIK, JEANNE, 485 Beach Street, Revere
WINSOR, CYNTHIA, Sunset Drive, Raynham Center
WRIGHTINGTON, DONALD, 52 Bedford Street, Abington
XAVIER, NANCY, 79 Forest Street, New Bedford
YOUNG, LUCY, 447 Crescent Street, East Bridgewater
ZEIBER, BARBARA, 10 Pinehill Street, East Taunton
ZION, PATRICIA, 6 Savery's Lane, Plymouth
ZOCCALANTE, FAYE, 27 South Street, Plymouth
ZONA, DIANE, 12 Pierce Street, North Quincy

SOPHOMORE CLASS

ABEL, MARY, 240 Nahatan Street, Norwood
ABRAHAM, PETER, 306 Brook Street, New Bedford
ALLEN, JULIE, 36 Perthshire Road, Brighton 35
ALVARNAZ, PAUL, 200 School Street, Taunton
ANDERSON, BETTY, 183 Whitwell Street, Quincy 69
ANGLIN, MARYELLEN, 28 Appletree Lane, Weymouth
ANTONE, JOAN, 84 Perkins Street, Brockton
ANTOSCA, FRANCIS, 76 Pratt Street, Mansfield
ARRUDA, MANUEL, 351 Oxford Street, Fall River
ASHENFELTER, MAE, 22 Rockwood Terrace, Auburndale 66
ASPINALL, JESSICA, 64 Dunham Street, Attleboro
ASSELIN, ARMAND, 27 Morgan Street, Fairhaven
AZEVEDO, JUDITH, 13 State Street, Taunton
BAGLIONE, DIANA, 114 Wilson Avenue, Weymouth
BAILLIEUL, LOIS, Powder Mill Road, Southwick
BALKUS, JEANETTE, 9 Burrill Avenue, Bridgewater
BAMBER, KATHRYN, 22 Mitchell Avenue, North Scituate
BANKS, SANDRA, 5 Bridge Road, Braintree
BARBEAU, JUDITH, 19 South River Street, Marshfield
BARRETT, CHARLES, 138 Alden Road, Fairhaven
BARTLETT, MARY, 51 Hayden Rowe Street, Hopkinton
BASILE, ANNE, 53 Webster Street, Rockland
BEALS, CARLETON, 12 High Street, Wareham
BECK, BETSY, 96 Edgewater Drive, Framingham
BELL, ETHEL, 2482 County Street, Somerset
BENNETT, DOROTHY, 662 North Street, Bridgewater
BENOIT, RICHARD, 467 Central Street, East Bridgewater
BELYEA, BARBARA, 612 Washington Street, Quincy 69
BEMARKT, JOANITA, 201 Gillette Avenue, Springfield
BERUBE, JUDITH, 247 Dover Street, Fall River
BETTENCOURT, MARY, 391 Cohannet Street, Taunton
BIELK, LARA, 86 Rainbow Circle, Brockton
BLACKBURN, JOHN, 157 Middle Street, Fall River
BLADES, ELIZABETH, 20 Sewell Street, Framingham
BOTELHO, EVELYN, Summer Street, Rehoboth
BOUCHER, LINDA, 287 West Main Street, Chartley
BREEN, MARION, 71 Cleverly Court, Quincy
BRIGGEMAN, PETER, 72 Charles Street, Whitman
BROLIN, EDWARD, 1078 Blue Hill Avenue, Milton
BROWN, AVIS, 226 Lee's River Avenue, Somerset
BROWN, JUDITH, 46 West Cottage Street, Dorchester 25
BRUCCI, FLORENCE, 32 Downing Road, Lexington 73
BRUCE, VIRGINIA, 14 Morse Manor, Wareham
BULLARD, SUSAN, 106 Auburn Street, Bridgewater
BURNS, MARGUERITE, 358 Main Street, Groveland
BUSH, IRENE, 266 West Street, Weymouth 88
BUSTARD, JEAN, 45 Cross Street, Randolph
CABECEIRAS, JAMES, 1006 North Main Street, Fall River
CAHN, CAROLYN, 69 Hancock Street, Dorchester
CALABRO, ROBERTA, 19 Neponset Road, Quincy 6
CALLAGHAN, EDWARD, 1243 Plainville Road, New Bedford
CAMPEAU, GEOFFREY, Elm Street, Assonet

CARREIRO, LUCRETIA, 572 Bradford Avenue, Fall River
CARVALHO, NANCY, 29 Old County Road, Westport
CASCONE, LORNA, 35 Park Street, Lawrence
CASEY, ROBERT, B1 William Street, Rockland
CASS, DEBRA, 191 Pine Street, Brockton
CATE, SANDRA, 61 Pleasant Street, Plainville
CHARTIER, JANET, 25 Worcester Street, Bridgewater
CHASE, MAUREEN, County Street, Lakeville
CHASE, VIVIAN, 24 Floral Street, Shrewsbury
CHIAVERINI, BYRON, Prospect Street, Seekonk
CHOPP, NORMAN, 74B Robeson Street, Fall River
CICCHESE, BARBARA, 14 Chard Street, East Weymouth
CLARK, SUSAN, River Street, Plymouth
COADY, CAROL, 175 Pierce Road, Weymouth
COLLINS, JOHN, 11 Lelland Road, Stoughton
CONNOLLY, NOLA, 31 Myrtle Street, Brockton
CONNORS, MAUREEN, 160 Grant Avenue, Medford 55
CONWAY, GERALDINE, 694 State Street, South Hanover
COOKE, MARY JANE, 31 Murray Avenue, Milton B6
COSTA, PATRICIA, 205 South Street, Raynham
COTTER, REGINA, 28 Pleasant Street, Stoughton
COURVILLE, MURIELLE, 544 Old Fall River Road, Swansea
COUTO, DIANNE, 1B O'Connor Street, East Taunton
CRAVEN, HELEN, County Road, Berkley
CRAWFORD, MARY, 77 Reed Road, Rockland
CRONIN, SHEILA, 209 Summer Street, Somerville 43
CRUMP, ADLEE, 362 Crescent Street, Brockton
CURRAN, MARGERY, 10 Cabot Street, Milton B6
CUTTER, CAROLE, Roger Road, Heath
DABOUL, LOUIS, 65 Florita Drive, Framingham
DAILEY, LOUISE, 6 Washington Street, Milton B6
D'ALLESSANDRO, DONNA, 1 Morrison Road, Braintree
DALTON, KATHLEEN, 22 Inwood Street, Dorchester 25
DALTON, PHILIP, 30 Ruggles Place, Dorchester 24
DALY, CLAIRE, 22 Rogers Street, West Quincy 69
DAMM, REGINA, 71 Gelette Road, Fairhaven
DAMON, ALICE, 193 Market Street, Rockland
DAMON, NANCY, 21 Cleverly Street, North Abington
DAVIS, BARBARA, Main Street, Marion
DAVIS, NANCY, 2B Jefferson Shores Road, Buzzards Bay
DAVIS, PHILIP, 624 Harvard Street, Mattapan 66
DAVIS, VIRGINIA, 42 Branch Street, Mansfield
DE ABREU, JOYCE, 99 North Street, Southbridge
DE CICCO, PATRICIA, 168 Jarry Street, New Bedford
DE COSTA, CAROL, 400 West Street, South Braintree
DELUTIS, DONALD, 10 Glen Street, Mansfield
DEMARS, ROLAND, 1 Highland Street, Amesbury
DEVEREUX, TERESA, Hillsville, Spencer
DI GIOVANNI, CELESTINO, 3B7 North Main Street, Mansfield
DILLMAN, DOREEN, 472 Waltham Street, Lexington 73
DINJIAN, GEORGIA, 27 Lincoln Street, Waltham 54
DOBROWSKI, MARGARET, 195 Pleasant Street, Brockton
DOHERTY, PAUL, 51 Garfield Avenue, Woborn
DONNELLY, MARY, 91 Clark Street, Brockton
DONOVAN, BARBARA, 69 Battery Street, North Abington
DOW, LINDA, 244 Franklin Street, Framingham
DOWD, EILEEN, 10B Druid Hill Avenue, Randolph
DOYLE, MARY ANNE, 11B Peach Street, South Braintree B5
DUDDY, RUTH, B Kiberd Drive, North Chelmsford
DUGAN, WILLIAM, 11 Summer Street, Medfield
DUNLAVY, DONAL, Dover Road RFD, Dover
DUPREY, IRENE, 207 Middleboro Road, East Freetown
DUNLEVY, DEANNA, 17 West Union Street, East Bridgewater
ECONOMOS, KASINE, 10 Hervey Street, Brockton
EKBERG, EVELYN, 4B5 Summer Street, Brockton
ESTERS, PETER, 95 Broadway, Raynham
EWELL, JOAN, 40 Franklin Street, Whitman
FANTINI, CAROLE, 11 Edgewood Avenue, Haverhill
FARIA, JUDITH, 175 Sprague Street, Fall River
FERNANDES, BARBARA, 73 Bernice Avenue, Brockton
FERRAIRI, LOUISE, 74 Wall Street, Bridgewater
FORD, C. CHRISTOPHER, 575 Jerusalem Road, Cohasset
FISTERI, GERALDINE, 347 Canton Street, Randolph
FLAHERTY, MARY, B4 P Strret, South Boston
FLANAHAN, VIRGINIA, 1B1 Hight Street, Canton
FLANAGAN, VIVIAN, 295 South Main Street, Randolph
FOX, JOAN, 255 Great Road, Bedford
FRAME, JO ANN, 264 Oak Street, North Abington
FRECHETTE, HELENE, 2B South Main Street, Acushnet
GAGNE, ALICE, 47B East Street, Ludlow
GAGNON, JOHN, 25B Gratton Street, Fall River
GARDNER, CHESTER, 23 Brookside Terrace, Randolph
GARVEY, JOSEPH, Dyer Avenue, Randolph
GEARIN, RITA, 209 Center Avenue, Abington
GIAR, EDITH, Samoset Avenue, Manomet
GIBBONS, ALBERT, 45 Union Street, Taunton
GIFFORD, KATHIE, 43 Munroe Street, Rockland
GILLIS, EDWARD, 28 Pine Avenue, Brockton
GLYNN, JUDITH, Main Street, Brimfield
GOLDBERG, DAVID, 525 Farm Street, New Bedford
GONSIORAWSKI, BARBARA, 1 Bradford Street, Salem
GOODELL, MARJORIE, 163 Central Street, Athol
GOODWIN, JANE, 90 Standish Street, Plymouth
GULA, HELEN, 4 North Avenue, Taunton
GUARALDI, DIANE, 16 Fremont Street, Plymouth
GURNEY, PATRICIA, 79 Center Street, North Easton
HADSALL, RUTH, 562 Main Street, Lynnfield
HALL, ELIZABETH, 18 Brooks Place, West Bridgewater
HALL, JUNE, Box 494, RFD No. 1, Middleboro
HAMBLIN, SANDRA, 42 Rosemont Road, North Weymouth
HANFORD, THOMAS, 365R Somerset Avenue, Taunton
HANLEY, JOAN, 7 Young Avenue, Norton
HANRAHAN, PHILLIP, 115 Southern Avenue, Dorchester
HANSEN, MARCIA, 325 Riverside Avenue, Medford
HANSON, MARILYN, 78 Partiridge Hill Road, Braintree
HARDRO, JEAN, 555 Charles Street, Fall River
HARMAN, LAWRENCE, 76 Strawberry Hill Road, Hyannis
HATCH, ROBERT, 11 Crescent Avenue, Brockton
HATCH, RONALD, 121 Tracy Avenue, Lynn
HAYDEN, ROBERT, Sawdy Pond, Fall River
HEALEY, WILLIAM, 471 Main Street, Amesbury
HEWRILSEN, MARIE, 16 Plymouth Street, Canton
HERBERT, EILEEN, 570 Warren Avenue, Brockton
HICKEY, LORAYNE, 115 Waverly Street, Everett
HODGE, JOYCE, 32 Bromfield Street, Newburyport
HOGAN, ROSEMARIE, 382 Crescent Street, Brockton
HOLBROOK, ARTHER, 192 Loverty Street, Randolph
HOUDE, RICHARD, 52 James Street, Attleboro
HOULBERG, DIANNE, 442 Center Street, Bridgewater
HOWARD, PAUL, 34 Old Bedford Road, East Bridgewater
HUNE, MARIE, 74 Vernon Road, Belmont
HURST, DAVID, 24 Gorman Road, Harwichport
HUTCHINSON, MURIEL, 372 Buffington Street, Somerset
JACKSON, BART, 32 Church Street, Mansfield
JOHNSON, SHARON, Precinct Street, Lakeville
JONES, JOHN, 342 Towne Street, Attleboro Falls
JUDGE, CAROLYN, 26 Maple Street, Attleboro
KATSICULES, CHRISTINE, 69 Stockton Street, Dorchester
KELLEHER, ANNE, 2B3 Belmont Street, Brockton
KELLEY, WILLIAM, B Winthrop Place, Quincy
KELLY, EDWARD, 1220 Plymouth Street, Fall River
KELLY, NOREEN, 63 Sixth Avenue, Haverhill
KELLY, PATRICIA, 43 Belcher Avenue, Brockton 47
KEYES, PAUL, 5 Howland Court, North Easton
KIERNAN, JOAN, 37 Thompson Lane, Milton B7
KIMBALL, JUDITH, 25 Leavitt Street, Hingham
KING, MARY, 12B1 Wareham Street, Middleboro
KINGSLEY, WILFRED, 71 Mohawk Street, Sharon
KERBY, VIRGINIA, 44 Slocum Street, Acushnet
KITCHELL, ELLEN, Klondike Road, Avon
KNIGHT, LINDA, Church Street, Mattapoisett
KNOWLTON, JOAN, 49 Aborn Avenue, Wakefield
KONOSKY, COLIA, 24 Ledyard Street, Springfield
KORLACKI, LENORA, Horton Street, North Dighton
KOZIMOR, DONSTANCE, 11 Essex Street, South Bellingham
KREUTEL, NANCY, 36 Grand Street, Canton
LAHTEINE, STEPHEN, 67 Grove Street, Hyannis
LAMKEN, HELEN, 100 Cypress Street, Buzzards Bay
LAMOUREX, PEGGY, 104 School Street, North Brookfield
LAUZON, JEANINE, 421 Lowell Street, Peabody
LEARY, ALAN, 3 Greenwood Road, Canton
LECLAIR, SANDRA, 2B Rutland Street, New Bedford
LEMAY, PHYLLIS, 417 Randolph Street, North Abington
LEONARD, CAROLYN, 40 Main Street, North Easton
LEONE, JANET, 37 Armory Street, Wakefield
LEVINE, JOANNE, B37 Plymouth Street, Fall River
LEWIS, WARREN, 237 Granite Street, Quincy
LEBBY, GORDON, 12 Dartmouth Street, Hyannis

LOVELACE, DOROTHY, 15 Goddard Street, Framingham
LUFKIN, PATRICIA, 107 Algonquin Street, Brockton
LYNCH, JOHN, 165 Beulah Street, Whitman
LYONNAIS, ROGER, 139 Truro Street, New Bedford
MacDONALD, ALAN, Grand View Avenue, Marshfield
MacKENZIE, CARYL, B9 Dean Street, Bridgewater
MacQUADE, SHEILA, State Street, Sandwich
MADDEN, LOUISA, 71 Bradford Road, Watertown
MADORE, JEANNE, 1061 Brayton Point Road, Somerset
MAGUIRE, SUSAN, 16B Union Street, East Walpole
MALONE, ROSALIE, 90 Elliston Park, Waltham
MANCUSIK, JUDITH, 34 Seventeenth Street, Haverhill
MARCUCCI, DOLORES, 2241 Tasca Street, Mattapan 66
MARCUS, ANNE, 32 Upland Road, Sharon
MARROW, VIVIAN, 7B Hill Street, Brockton
MARTIN, GERALD, 10 Rockwell Place, Milton B6
MATERA, CAROLYN, 724 North Main Street, Palmer
MATTHEWS, MARY, 5 Vernon Street, Newburyport
McBIRNEY, JUDITH, 70 Welland Road, Weymouth
McBRIDE, JUDITH, 60 Darrow Street, Quincy
McCOURBREY, JANICE, 199 Pleasant Street, Arlington 74
McDERMOTT, PAULA, 1 Shawnlee Way, Canton
McDONALD, MARTHA, 643 Main Street, West Medway
McGILLICK, GLORIA, 1396 Plymouth Avenue, Fall River
McLAUGHLIN, KATHLEEN, 29 Central Square, Brockton
MEANEY, EDWARD, 14 Conn. Place, Brockton
MEDEIROS, GERALDINE, 43 Coleman Street, Swansea
MEDEIROS, MARY, 219 Carl Street, Fall River
MELLO, PATRICIA, 191 Belleville Road, New Bedford
MENDONCA, MARY ANN, 46 Myrtle Street, New Bedford
MENDRALA, JANET, 14B Query Street, New Bedford
MEYER, JUDITH, 1B0 Scituate Street, New Bedford
MILLER, LEWIS, 94 Elmer Road, Dorchester 24
MILLEY, FRED, 100 Glendale Street, Everett
MILLIKEN, BEATRICE, 51 Church Street, Mansfield
MIRANDA, H. IRENE, 228 Crescent Street, Fall River
MOLONEY, MARY, 140 Ward Street, Roxbury
MONOHAN, CATHERINE, 93 Forest Avenue, Brockton
MONIZ, MARGARET, 1305 North Main Street, Fall River
MORAN, JUDITH, 161 Grove Street, Quincy
MORAN, THOMAS, 20B Rodman Street, Fall River
MORRIS, ROBERT, 226 Hyde Street, Fall River
MORROW, JACQUELINE, Main Street, Sandwich
MORSE, JUDITH, 71 Spear Street, Melrose
MORSE, PRISCILLA, State Road, Manomet
MOSS, SHIRLEY, 47 Chavenson Street, Fall River
MOYNIHAN, PATRICK, 274 Summer Street, Brockton 26
MULCAHY, SUSAN, 1349 Leberty Street, South Braintree B5
MULLIGAN, DENNISE, 9 Hunt Avenue, Braintree B4
MUMFORD, HARRY, 48 Emerson Road, Watertown
MURCH, CRAIG, 194 Commercial Street, East Braintree
MURPHY, CAROL, 134 Taunton Avenue, Norton
MURPHY, CATHERINE, 32 Holliston Street, Medway
MURPHY, DAVID, 7 Coffey Street, Boston
MURPHY, KATHLEEN, 69 Grove Street, Brockton
MURPHY, LOIS, B7 Southern Avenue, Dorchester 24
MURPHY, PAUL, 19 Bartlett Street, Brockton
MURPHY, WILLIAM, 130 Island Road, Quincy
NORD, PETER, 577 County Way, Egypt
NOTT, IVY, 165 Pierce Road, Weymouth
O'CONNOR, SUZANNE, 5B Gretter Road, Roslindale
OLIVEIRA, TERESA, B5 Scott Street, New Bedford
O'NEILL, SHEILA, 592 Brayton Point Road, Somerset
O'REILLY, JEAN, 7B Forest Avenue, Brockton
OLSON, JOHN, 63 Plain Street, South Braintree
OTTO, JEAN, 7 Damon Street, Cochituate
OWEN, JOHN, 92 Read Street, Fall River
PACKARD, JOYONNE, 273 Harvard Street, Whitman
PALLAZOLA, BENEDETTA, 3 Highlands Court, Gloucester
PANTANO, BEVERLY, 427 Ralph Street, South Weymouth
PARKHURST, THEODORE, 127 Main Street, Malden
PARENT, RUTH, 176 Sumner Street, Stoughton
PAYNE, GARY, 54 Hillside Road, East Braintree
PEPE, ANN, 104 Winona Avenue, Haverhill
PERKINS, KATHLEEN, 102 Oak Street, Middleboro
PERRY, NORMAN, 249 Baird Street, Fall River
PETERSON, FAITH, 11 Arthur Street, Quincy
PICKARD, JAMES, 56 Stevens Court, East Bridgewater
PIERCE, PATRICIA, 50 Beal Avenue, Whitman
PINEL, ELIZABETH, Sea Street, Dennisport
PINKHAM, CAROLYN, 104 Turner Street, Quincy
PIKE, MARIE, 44 Stetson Street, Bridgewater
PITTS, DOROTHY, 26 Weyham Road, North Weymouth
POCIUS, ELAINE, 42 Davis Street, Wollaston
POOLER, BONNIE, 34 Grove Street, Hyannis
POTTER, MARCIA, 13 State Road, North Dartmouth
POULE, PHYLLIS, 23 Faxon Road, North Quincy
POULTER, DEBORAH, 116 Columbus Avenue, Salem
POWERS, DEAN, 76 Vesey Street, Brockton 25
QUILL, DENISE, 85 Studley Avenue, Brockton
RALPH, JANICE, 65 Russell Road, South Weymouth
RAMONDETTA, JOHN, 11 Anania Terrace, Brockton
RAPP, NANCY, Woods Hole Road, Falmouth
REAGAN, JOHN, 331 West Street, Mansfield
REMMES, ROBERT, 3B3 Ashmont Street, Dorchester 24
RICHARDS, ROBERT, 21 Grand Street, Brockton
RIDER, JACQUELINE, 13 Holman Street, Oxford
ROBERTS, BARBARA, 20 Adams Street, Fairhaven
ROBERTS, GAIL, 45 Shawmut Street, Fall River
ROBERTS, VICTORIA, 174 Hayward Street, Braintree
ROBINSON, JAMES, 2 Oakland Street, Medway
ROCHEFORT, KENNETH, 163 Mt. Pleasant Street, New Bedford
RODERICK, EVELYN, B4 Herrod Avenue, Brockton
ROLLI, MYRNA, B47 Asuchnet Avenue, New Bedford
ROTHFUCHS, ROBERT, 40 Garth Road, West Roxbury 32
RUDOLPH, DONNA, 152 Cedar Street, East Weymouth
RUSSELL, MICHAEL, 190 Cross Street, Brockton
RUSSELL, RICHARD, Washington Street, Duxbury
RUSSO, CAROL, 17 West Street, Braintree
RYAN, JOHN, 9 Pilgrim Road, North Weymouth
SALTERIO, ROBERT, 299 River Street, Mattapan 26
SANTOS, JOANNE, 25 Lombard Street, New Bedford
SAWIN, ELIZABETH, 235 Tisdale Street, Leominster
SAYCE, NORMAN, 45B High Street, Hanson
SCHNETKE, PATRICIA, 92 Ardmore Road, Framingham
SCULLY, PAUL, B Webster Street, Taunton
SEFERIADIS, HELEN, 22 Jean Street, New Bedford
SHARPLES, ROBERT, 1B Washington Street, New Bedford
SHEA, CAROL, 352 Pearce Street, Fall River
SHEEHAN, ANN, 545 Chapman Street, Canton
SHEEHAN, ANNE, 3 State Street, Milton
SHEEHAN, SUSAN, 42 Menlo Street, Brockton
SHELLEY, VIRGINIA, 252 Common Street, Braintree
SHERRY, FRANCIS, 15 Third Avenue, Taunton
SIEKMAN, PATRICIA, 62 Hinchley Road, Lexington 73
SILVA, LOUIS, 196 Canton Street, Stoughton
SILVA, M. JULIETTE, 1305 North Main Street, Fall River
SILVIA, ALFRED, 101 Columbia Street, Fall River
SIWIK, WALTER, 1B7 Deanne Street, New Bedford
SMALL, CAROLE, 20 High Street, Erving
SMITH, CAROLYN, 31 Florence Street, Taunton
STARBUCK, SARA, 2 Alden Street, Randolph
SPROULES, NANCY, 296 Grove Street, Randolph
STANTON, PHILIP, 463 Main Street, Watertown
STRINGER, PETER, 169 Pond Street, Osterville
STONE, LEONARD, 103 Main Hill Road, Scituate
STURM, WAYNE, B Oak Grove Avenue, Springfield
SULLIVAN, BARBARA, 67 Tremont Street, North Dighton
SULLIVAN, DONALD, 16 Pine Street, Lynnfield
SULLIVAN, FRANCES, 11 Brockton Avenue, Haverhill
SUNDSTROM, ANN MARIE, 63 Elm Avenue, Brockton
SWEENEY, MAUREEN, Glittledale Street, Roslindale
TAYLOR, DENNIS, 12 Russell Street, Taunton
THOMAS, JEREMIAH, 2 Bloomfield Avenue, Middleboro
TIDD, SUSAN, 116 Davenport Street, Taunton
TOHMAN, GAIL, 3B7 West Washington Street, Hanson
TOURANGEAU, BARBARA, 36 Edith Road, Framingham
TREMBLAY, ROBERT, 35 Earle Street, Fall River
VENTURA, CLORINDA, 959 Globe Street, Fall River
VERROS, BEVERLY, 162 Foley Avenue, Somerset
VINCENT, BARBARA, 54 Moffat Road, Quincy 69
VIERA, DIANE, B Dexter Avenue, Taunton
WAHBANK, CAROL, B01 Sanford Road, North Westport
WALES, DOUGLAS, 93 Stetson Street, Whitman
WALSH, THOMAS, 200 Ash Street, New Bedford
WALTON, JUDITH, 6B Smith Neck Road, South Dartmouth

WARD, ROBERT, 35 Tinson Road, Quincy
WARD, THOMAS, 9 Bancroft Street, Roxbury 19
WARING, BERTICIA, 31 Bayard Street, Dedham
WASSEL, WILLIAM, 46 King Street, Worcester
WATSON, RAYMOND, 91 Homan Street, Attleboro
WECHSLER, MARVIN, 879 Summer Street, Stoughton
WELCH, MARY, 114 School Street, Taunton
WELSH, MARY, 554 Commercial Street, Provincetown
WESSLING, ANNETTE, 273 Metropolitan Avenue, Roslindale
WESTGATE, LOUISE, 30 Lantz Avenue, Whitman
WHITE, CYNTHIA, 49 Seymour Street, Roslindale
WHITEHOUSE, NANCY, 91 Auckland Street, Dorchester 25
WILBUR, CAROL, 49 Kilton Street, Taunton
WILBUR, SANDRA, 85 North Main Street, Raynham
WILKINSON, JOYCE, 474 Woodman Street, Fall River
WILLARD, DIANE, 52 Gay Street, Quincy 69
WILLIAMS, JUDITH, 97 Putnam Street, Quincy
WOOD, WALLACE, Bay View Avenue, Quincy
WRIGLEY, JANET, 53 Verchild Street, Quincy
YORE, GEORGE, 507 Washington Street, Winchester
YORK, CLAUDIA, 94 Bay View Street, Hyannis
YOUNG, ALLAN, 88 Turnpike Street, Eastondale
ZAHIGIAN, BEATRICE, 39 Hawthorne Street, Attleboro
ZANOLLI, GERALDINE, 258 West Street, Quincy 69
ZILONIS, JOSEPH, 716 Wareham Street, Middleboro
ZIMBERLIN, YVONNE, 43 Roosevelt Street, New Bedford

FRESHMEN

ABDULLAH, VERONICA, 322 Harrison Street, Fall River, Mass.
ADAMS, SUSAN, 10 Ellerton Road, Quincy
ALDEN, MARY, 37 Strong Avenue, East Bridgewater
AMORIM, GRACE, 79 Elm Street, North Easton
ANDERSON, CAROLE, 54 Margin Street, Haverhill
ANTI, RENA, 153 Main Street, Kingston
ANTON, PARI, 209 Ferry Street, Lawrence
APPIANI, GAIL, 44 Winthrop Street, Medford 55
ARCURI, JOANNE, 257 Webster Street, Auburndale 66
ARMSTRONG, PATRICIA, 11 Bradford Road, Milton
ARNOLD, STEPHEN, 396 Main Street, West Newbury
ASSETTA, CAROL, 11 Maple Street, Franklin
AVIS, CAROLE, 1221 East Rodney French Blvd., New Bedford
BAILLIEUL, LOIS, Powder Hill Road, Southwick
BALDRATE, TRACY, 24 Lazarz Street, Ludlow
BALDWIN, RICHARD, 7 Morse Street, Foxboro
BALEWICZ, THERESA, 29 Pond Lane, Randolph
BARLOUTO, MAUREEN, 60 Madison Street, East Weymouth
BARNETT, LINDA, 2B Carleton Avenue, Brockton
BARRON, LYNNE, 39 Morrison Road, Braintree
BEACH, DONALD, 1320 Ocean Street, Squantum
BECKER, CAROLYN, 1236 Montello Street, Brockton
BELCHER, NANCY, 7 Clapp Road, Hanover
BELCHER, RUTH, 100 Danforth Street, Taunton
BELL, WILLIAM, 215 Crafts Road, Brookline
BELLACQUA, ROBERT, 521 Summer Street, Rockland
BELONIS, SANDRA, 377 A Union Avenue, Framingham
BERARD, SUZANNE, 40 Governor Avenue, Bellingham
BERMAN, BARRY, Bedford Street, Middleboro
BERRY, FRANCES, 50 Hillside Avenue, Braintree
BERRY, MARILYN, 207 Lawton Street, Somerset
BIGELOW, JUDITH, 106 Barber Street, Springfield
BINGHAM, EILEEN, 50 Pearl Street, Somerville
BIONDI, MARTA, 2 Berkley Street, Taunton
BOTELHO, ELAINE, 171 Hadley Street, New Bedford, Mass.
BOWER, CAROLE, 71 Hope Street, Attleboro
BRANCO, JOHN, 289 Montaup Street, Fall River
BRANDRETH, SHIRLEY, 56A Jefferson Street, Attleboro
BROLIN, EDWARD, 1078 Blue Hill Avenue, Milton
BROWN, NANCY, Bailey's Lane, West Newbury
BUBA, THOMAS, 56 Palmer Street, Fall River
BURBANK, HEATHER, 62 Ban Street, Hull
BURBINE, ELEANOR, 18 Forest Street, Whitman
BURGO, BARBARA, 312 Purchase Street, New Bedford
BURKE, JOHN, 39 Winthrop Street, Brockton
BURNS, MARGUERITE, 358 Main Street, Groveland
BUSH, HENRY, 45 Ingrid Road, Weymouth
BUTLER, CATHERINE, 27 Owens Avenue, Brockton
BUTLER, GERALD, 209 Elm Street, Somerset
CABRAL, DANIEL, 113 Alberta Avenue, Somerset
CALABRESE, RAYMOND, 72 Spring Street, Bridgewater
CALZINI, ROBERT, 115 North Avenue, Natick
CAMERON, ANN, 2479 Washington Street, Canton
CAMPBELL, BEVERLY, 88 Charles Street, Whitman
CAMPBELL, BRENDA, 94 Belair Street, Brockton
CANDEIAS, SANDRA, 1191 Davol Street, Fall River
CARLSON, DOREEN, 491 West Street, West Bridgewater
CARR, MARJORIE, 376 Newport Avenue, South Attleboro
CARUSO, CAROL, 133 Ten Hills Road, Somerville
CASEY, ROBERT, 81 William Street, Rockland
CASPER, JO-ANN, 719 Maple Street, Fall River
CHAMBERS, ANNE, 20 Apple Tree Lane, Weymouth
CHILDS, CLAIRE, 64 Allen Street, Randolph
CICCHESE, RITA, 1265 Pleasant Street, East Weymouth
CLAVETTE, JUDITH, 31 Prospect Street, North Attleboro
CLOUGH, ROBERT, 87 Barrett Street, New Bedford
COLLINS, MARCIA, 91 Ellison Park, Waltham
CONDRON, DAVID, 4 Garden Street, Pittsfield
CONNORS, BRENDA, 1 Woodland Road, West Concord
CONSIDINE, CHRISTINE, 328 Center Street, Bridgewater
COOK, BRUCE, 94 Grove Street, Plainville
CORCORAN, MARJORIE, 44 Fourth Street, Attleboro
CORR, PETER 126 Washburn Street, Taunton
COSTA, REBECCA, 100 Clark Street, New Bedford
COSTELLO, E. DIANNE, 23 Noyes Avenue, Brockton
COUTO, NANCY, 9 Goldman Avenue, North Dartmouth
COUTURE, SUZANNE, 557A Lakeside Drive, Lakeville
CRANE, LINDA, 37 Faulkner Road, North Andover
CROSS, CAROLINE, 19 Fruit Street, Leominster
CROSSMAN, LINDA, 203 Pond Street, South Weymouth
CULLEN, KATHLEEN, 93 Old Street, Randolph
CURRY, ARTHUR, 521 Geneva Avenue, Dorchester
CURTIS, MARGARET, 93 Pleasant Street, North Andover
DAILEY, LOUISE, 6 Washington Street, Milton
DASZKIEWICZ, VERONICA, 49 Wilmarth Road, Randolph
DAVIS, PHILIP, 310 South Street, Bridgewater
DE BALSI, CAROL, 475 Prescott Street, New Bedford
DEL NEGRO, CATHERINE, 46 Johnson Street, North Adams
DE MARCO, PATRICK, 458 Kathleen Avenue, Somerset
DE MOLLES, FRANCES, 35 Faxon Street, Brockton
DEMPSEY, ELAINE, 51 Oliver Street, Fall River
DE SILVA, RONALD, 25 Lambert Street, Revere 51
DIAS, JUDITH, 423 Division Street, Fall River
DOMINA, LYNNE, 5 Mary Avenue, Seekonk
DONATI, CAROL, 68 Spring Street, Bridgewater
DONNELLY, JEANNE, 92 Doris Drive, North Weymouth
DOUCETTE, ARLYCE, 72 Sheppard Avenue, Braintree
DRINKWATER, MARTHA, 14 Winthrop Terrace, Wayland
DRISLAN, PATRICIA, 399 Stetson Street, Fall River
DRUMMEY, SALLY, 27 Davis Street, North Andover
DUARTE, CAROL, 480 Somerset Avenue, Taunton
DUBE, BEVERLY, 103 Cliff Avenue, Swansea
DU BOIS, PHILIP, 117 Rock Street, Norwood
DUBUC, SIMONNE, 195 Old Post Road, North Attleboro
DUNN, LINDA, 65 Gill Street, Avon
DWYER, JACQUELINE, 109 Pine Hill Road, Bedford
DYER, EILEEN, 145 South Worcester Street, Norton
EALES, CAROL, 40 Holt Road, Holden
EDSON, NANCY, 332 North Avenue, North Abington
ELLIOT, CHARLES, 14 Christine Terrace, Weymouth
ELLIOTT, GARY, 29 Cochato Park, Randolph
EMERICK, JOAN, 112 Scotland Street, Hingham
ERIKSON, PENELOPE, 25 Churchill Road, Quincy
ERWIN, MARCIA, 20 Hamilton Street, Medford
ESSOIAN, CAROL, 82 Bellevue Road, Andover
ESTES, LINDA, 223 Sandwich Street, Plymouth
ETHIER, ELAINE, 114 Jefferson Street, South Braintree
EWELL, JOAN, 40 Franklin Road, Whitman
FANDEL, HELEN, 38 Brierwood Road, Braintree
FERGUSON, DONNA, 155 Loberty Street, Braintree
FERRANDINO, GLORIA, 465 Prospect Street, West Boylston
FERREIRA, LINDA, 429 South Main Street, Cohasset
FERRISI, MARION, 23 Griffin Terrace South Weymouth
FERUS, THOMAS, 267 South Beacon Street, Fall River

FIGUEIREDO, JOANN, 87 Fruit Street, New 8edford
FINERFROCK, LYNNE, 10 Addison Street, 8raintree
FITZGERALD, CLAIRE, 165 Robeson Street, Fall River
FITZGERALD, SHIELA, 94 Oak Street, South Weymouth
FITZPATRICK, ANN, 55 Alfred Terrace, Randolph
FLOOD, SUSAN, 607 Pleasant Street, Canton
FORD, NANCY, 62 Adams Street, Medford
FROMAN, HILLARD, 1228 New Boston Road, Fall River
FOSS, JANA, 74 Durfee Street, Southbridge
FOUNTAIN, RICHARD, 369 Franklin Street, Whitman
FRANCO, JOHM, 782 Plymouth Avenue, Fall River
FREEMAN, JANET, 8 Everett Street, Taunton
FREITAS, SYLVIA, Box 596, Oak Bluffs
FRYZEL, CAROL, 14 Pershing Avenue, Acushnet
FUCHS, PETER, 118 Adams Street, New 8edford
FULGINITI, GAIL, 437 North Warren Avenue, Brockton
FULLER, LINDA, 144 East High Street, Avon
GALLAGHER, 8ARRY, 10 Vesey Road, Randolph
GAMACHE, JOYCE, 351 South Main Street, Raynham
GARDELLA, ELAINE, 37 Davenport Street, Haverhill
GAUTHIER, ROGER, 5 Oliver Street, Fall River
GEARIN, RITA, 209 Centre Avenue, Abington
GEARY, ROBERT, 25 Camel Street, Fairhaven
GEORGE, ELAINE, 44 Colby Street, Bradford
GILLIS, ALICE, 307 Union Street, Holbrook
GLIDDEN, MARY, 558 Middleboro Avenue, East Taunton
GLINSKI, JOAN, 150 8irch Street, North Abington
GOMES, BEVERLY, 526 Elm Street, East Wareham
GOMES, LINDA, 946 Terry Lane, New 8edford
GOULD, JUDITH, 391 Adams Street, North Abington
GOULDRUP, LAWRENCE, 53 Glen Avenue, 8rockton
GRACE, CAROLE, 542 Fourth Street, Fall River
GEIZE, CAROL, 160 Arthur Street, 8rockton
HACKETT, CAROLYN, 490 Summer Street, Weymouth
HAGAN, DIANNE, 149 DeForest Street, Roslindale 31
HAGER, VIRGINIA, 201 Foster Street, Littleton
HALLAL, WILLIAM, 177 Wamsutta Street, Fall River
HAMMOND, CAROLYN, 896 Highland Avenue, Fall River
HARDY, ERNEST, 14 Egleton Park, Winthrop 52
HARDY, FRANCIS, 67 Granger Street, Dorchester 22
HARRIGAN, PAUL, 12 Stone Avenue, Winchester
HARRINGTON, CARL, 8 Middle Street, South Dartmouth
HARRIS, JOANNE, 438 Ash Street, 8rockton
HART, CLAIRE MARIE, 932 Robeson Street, Fall River
HART, MARIANNE, 43 Shetland Road, Marblehead
HARTLEY, HENRY, Snipatuit Road, Rochester
HAYES, DONNA JEAN, 25 Church Street, Northboro
HEALD, PAULA, 2165 G.A.R. Highway, Swansea
HEAD, RUSSELL, 54 Avon Street, Taunton
HEDIN, 8ARBARA, 129 Hawthorne Street, East Weymouth 89
HEGARTY, CYNTHIA, 51 Mass. Avenue, North Dartmouth
HENDERSON, FOREST, 1928 South Main Street, Fall River
HENRY, JAMES, 151 Cedar Street, New Bedford
HICKEY, K. LORAYNE, 115 Waverly Street, Everett
HILL, LINDA, 25 Midland Road, Morningdale
HOBBS, ELLEN, 201 Winthrop Street, Fall River
HOGAN, MARGARET, 6 Hodges Street, Taunton
HOL8ROOK, ELIZABETH, 157 Tribou Street, Brockton
HOLMES, MARGARET, 92 Huntington Street, 8rockton
HOLMGREN, RONALD, 16 Cushing Avenue, Brockton
HOOD, ELIZABETH, South Royalston Road, Athol
HOPKINS, SHIRLEY, 10 Prospect Street, North Attleboro
HOPWOOD, JANICE, 881 Pleasant Street, 8ridgewater
HOUDE, GRACE, 11 Union Street, Brockton
HUNT, CHARLES EDWARD, 59 8igelow Avenue, Rockland
HULAND, SARAH, Arnold Road, Fiskdale
JACO8SON, LINDA, 91 Westminster Road, East Weymouth 89
JOAQUIN, JOSEPH, 41 Manomet Street, 8rockton
JOHNSON, PRISCILLA, 54 Leydon Park Road, 8rockton 54
JONES, HARRY, 19 Sea Street, North Weymouth
JONES, PATRICIA, 33 Prospect Street, Clinton
JOSSELYN, JANICE, 116 Raynor Avenue, Whitman
JOURNEAY, HELEN, 59 Church Street, Merrimac
KANAUSS, MARGARET, 195 Middle Street, Fall River
KEARNS, MARYLOU, 162 West Elm Avenue, Wollaston 70
KELLEY, ELEANOR, 23 Chestnut Street, Hyde Park 36
KELLY, JOHN, 50 Franklin Street, Hanson
KEYES, PAUL, 5 Howland Court, North Easton
KILLAM, MARY, 260 River Street, 8raintree
KILLIAN, JOYCE, 37 Jenness Street
KIMBALL, JUDITH, 25 Leavitt Street, Hingham
KING, ELAINE, 750 East Street, 8rockton
KING, NANCY, Anttila Court, 8ryantville
KINGSLEY, WILFRED, 71 Mohawk Street, Sharon
KINKEAD, JOHN, 342 8ay Street, Fall River
KNIGHT, LINDA, Church Street Ext., Mattapoisett
KOEHLER, RICHARD, 15 Brewster Terrace, Methuen
KRAUSE, JOANNA, 108 Jason Street, Pittsfield
KRUGER, CYNTHIA, 504 Sawyer Street, New 8edford
KRUGER, ROBERT, Higgins Crowell Road, West Yarmouth
LA BRODE, MARGARET, 188 Middle Road, Acushnet
LA FONTAINE, JACQUELINE, 241 Read Street, South Attleboro
LAGORIO, CATHERINE, 57 Ambrose Street, Revere
LAHEY, MARGARET, 49 Linden Street, Fall River
LAM8, MARILYN, 385 North Street, North Weymouth
LAMMINEN, TOIVO, Lincoln Road, Hyannis
LANE, FRANCIS, 15 Martin Street, Whitman
LANE, ROBERT, 7 Riverview Street, Taunton
LANZINI, 8ETTY, 12 Autumn Street, Malden
LA POINTE, AL8ERT, R.F.D. No. 1, Attleboro
LA POINTE, ALTA, 430 Plymouth Street, Abington
LAWRENCE, SALLY, 33 Elmer Road, South Weymouth 90
LAYS, MEREDITH, 20 West Byron Avenue, Brockton
LEADEN, PATRICIA, 880 West Street, Attleboro
LEE, MARGARET, 31 Lyman Road, North Andover
LE VANCIE, JOHN, 60 Lovell Street, North Weymouth
LEVESQUE, ANNE, B8 Ash Street, Fall River
LEVESQUE, MADELINE, 463 Brayton Avenue, Fall River
L'HEUREUX, CHARLENE, 37 Briarwood Lane, Scituate
LIBBY, SUSAN, 11 Blanchard Avenue, Revere 51
LIIMATAINEN, ANN, Box 85, Cummaquid
LINDSAY, YVONNE, 54 South Street, Bridgewater
LINEHAN, ELAINE, 19 Thomas Street, Quincy
LISS, RUTH, 98 Bellingham Street, Chelsea
LIVINGSTON, MARCIA, 108 Oak Street, Shrewsbury
LOMARTIRE, JEAN, 131 Ravenswood Road, Waltham
LORING, ANNE, 66 Chestnut Street, North Attleboro
LOVE, KATHLEEN, 66 Bass Avenue, Gloucester
MacDONALD, KATHLEEN, 5 Forest Park Road, Woborn
MacDONALD, LAURIE, 77 Moran Street, North Attleboro
MacDONALD, VIRGINIA, 30 Thomas Avenue, Scituate
MacNEIL, MARGARET, 62 8eal Road, Waltham
MacCOM8ER, RO8ERT, 39 Division Street, Attleboro
MacQUADE, SHEILA, State Street, Sandwich
MADIGAN, DIANA, 15 Minot Avenue, Haverhill
MAGEE, SALLY, 296 Pine Street, South Weymouth
MANIA, MEREDITH, 37 Oakland Avenue, Seekonk
MANNING, SHEILA, 321 8elmont Street, 8rockton
MARCHAND, ARMAND, 596 State Road, North Westport
MARSHALL, JAMES, 31 Rainbow Circle, Peabody
MARVELLI, ALAN, 58 Pembroke Street, Kingston
MASSOUD, ROCHELLE, 278 County Street, Fall River
McCALL, MARY, Grasconset, Nantucket Island
McCARTHY, JOSEPH, 127 High Street, Whitman
McCARTHY, MARIE, 28 Hillside Avenue, Arlington 74
McCLAIN, GAIL, 12 Evergreen Terrace, Auburndale 66
McDONALD, KATHLEEN, 79 Cliffe Avenue, Lexington 73
McDONALD, MARY, 19 Orchard Street, Taunton
McGIVNEY, MARY, 1340 Wm. T. Morrisey 8lvd., Quincy 69
McGRATH, MARIANNE, 328 East Street, West 8ridgewater
McGUIRE, ANDREA, 20 Lexington Avenue, Hyde Park
McKENNA, NANCY, 24 Ellis Avenue, Whitman
McKENNE, ANNE, 74 Hardd Street, Melrose
McMANUS, PAUL, 869 Charles Street, Fall River
MEDEIROS, LAURA, 86 Howard Avenue, New 8edford
MEGLIOLA, LEONARD, 42 Chester Street, Natick
MELCHER, MAUREEN, 29 8urma Road, Chelsea
MELLO, PHYLLIS, 3806 Acushnet Avenue, New Bedford
MESSIER, CYNTHIA, 13 Hedge Street, Fairhaven

METCALF, DONALD, 31 Hillside Avenue, West Bridgewater
METCALF, JOHN, 602 Ash Street, Brockton
MICHAUD, CLAUDETTE, 1140 Riverside Avenue, Somerset
MILLEY, FRED, 100 Glendale Street, Everett
MITCHELL, FREDERICK, 625 County Street, New Bedford
MITCHELL, GLADYS, 80 Ash Street, Stoughton
MOFFATT, MARGARET, 273 Query Street, New Bedford
MORAN, JUDITH, 101 Grove Street, Quincy
MORRIS, CAROLE, 115 Thicket Street, South Weymouth
MORRISSEY, JOHN, 10½ State Street, Taunton
MORSE, KATHLEEN, 20 Larkin Road, West Newton 65
MORWICK, DAVID, 35 Hatherly Road, Scituate
MULLEN, ALYCE, 835 Buffinton Street, Somerset
MURPHEY, JOANNE, 130 Cedar Street, Stoughton
MURPHY, ROSEMARY, Maple Avenue, Marion
MURPHY, WILLIAM, 100 Rock Island Road, Quincy
MURRAY, MICHAEL, 31 Alma Road, Falmouth
MARKEVICIUS, JADWIGA, 322 Pine Street, Gardner
NELSON, JOAN, 39 Thayer Road, East Braintree 84
NELSON, LINDA, 18 Newbury Street, Woborn
NENNEY, JANE, 15 Elmwood Avenue, Attleboro
NEWBURN, JOHN, 37 Hamilton Street, North Abington
NIDOSITKO, JAMES, Box 240, Teaticket
NIGHTINGALE, JANICE, 17 Wampatuck Road, Braintree
NORTON, THOMAS, State Road, Vineyard Haven
NOVELLI, LINDA, 148 Sixth Street, Leominster
O'BRIEN, KATHLEEN, 71 Herrod Avenue, Brockton
O'HARA, CHARLES, 50 Althea Road, Randolph
OHLEN, ARVID, 21 Allerton Road, Milton
OKERSTROM, LINDA, 92 Prospect Street, West Bridgewater
OLIVER, NANCY, Tuft Street, Marblehead
OLSON, JOHN, 63 Plain Street, Braintree
OTIS, JOHN, 23 Stebbins Avenue, Brockton
PAGLICCIA, MARY, 28 Fresh River Avenue, Hingham
PAULDING, JULIA, 70 Forest Avenue, Brockton
PEARLMAN, EARK, 115 Willow Street, Chelsea
PELLECCHIA, BARBARA, 29 Miller Street, Leominster
PELLEGRINI, ANTHONY, 36 Woodcliff Road, Quincy
PELLETIER, EDITH, 102 Lawrence Street, Swansea
PELUSO, ROBERT, 265 Washington Street, Winchester
PERROW, MARGARET, 15 Ring Avenue, Quincy
PERRY, JOYCE, 260 Hemlock Street, New Bedford
PETERS, PATRICIA, 11 Utica Street, Quincy 69
PHILLIPS, LINDA, 22 Clematis Avenue, Weymouth 88
PIETRUSZKA, JOHN, 152 Jencks Street, Fall River
PIKE, KURT, 3186 Acusnet Avenue, New Bedford
PIZZI, RAFFAELLA, 250 Everett Street, East Boston 28
PLUTO, CAROLYN, 11 Marconi Drive, Randolph
POLLARD, MEREDITH, 6 Alger Avenue, Taunton
POULE, PHYLLIS, 23 Faxon Road, North Quincy
PRATTI, JUDI, 273 Grove Street, Brockton
PROSSER, DONA, 32 Summit Terrace, Peabody
PYSZ, JANET, North Main Street, Berkley
RALICKI, MARY, Amherst Road, Sunderland
RAMEY, CAROL, Kalmar Village, Provincetown
RAND, CHARLES, West Mountain Road, Cheshire
RANKIN, JOAN, 198 Saginaw Avenue, Brant Rock
RADOZA, MARY, 17 Thatcher Street, South Dartmouth
REBELLO, BEVERLY, 163 Eagle Street, Fall River
REGAN, KATHLEEN, 6 Burke Street, Haverhill
REID, BERNADETTE, 19 Maria Lane, Roslindale 31
RENDELL, JOHN, 47 Belvidere Road, Framingham
RHUDE, JOHN, Crocker Neck Road, Cotuit
RICHARDS, ROBERT, 21 Grand Street, Brockton
RICHARDS, ROBERT, 15 Blaine Street, Brockton
RILEY, MARYELLEN, Leland Road, Norfolk
RILEY, MAUREEN, 271 Whitwell Street, Quincy
RIMMER, SANDRA, 326 Shaw Street, New Bedford
RIORDAN, MARY, 88 Clinton Street, Brockton 21
ROACH, JOHN, 16 Canterbury Street, Lawrence
ROBINSON, SALLY, 23 Harding Road, Melrose
ROCK, LEONARD, 1073 Joyce Street, New Bedford
ROMANO, CLEMENT, 25 Water Street, Plymouth
RONAN, MARY, 173 Acushnet Street, Acushnet
ROPER, SUSAN, 219 Boston Avenue, Medford
ROSE, LINDA, 1 Charte Court, Rockport
ROSS, MARILYN, 26 Ash Street, Spencer
RUSSELL, MICHAEL, 190 Cross Street, Brockton
RUVICH, DEANA, 68 Westmore Road, Mattapan 26
SANTOS, JOAN, 12 Crescent Street, Kingston
SARNO, ANTHONY, 37 East Vanston Road, Stoughton
SATKUS, WALTER, 51 Sylvester Street, Brockton
SOULENAS, ELIZABETH, 93 Spruce Street, North Abington
SCANLAN, CLAIRE, 78 Park Street, Somerville
SCHOFIELD, PAUL, 89 Rockland Street, Abington
SCMULDRTH, PAULA, 553 North Main Street, Fall River
SCOTT, ELAINE, 20 Third Road, North Woburn
SCUDDER, JOHN, 24 Baxter Road, Hyannis
SCULLY, PAUL, 40 Summer Street, Taunton
SEABLOM, NANCY, 29 Spring Street, West Bridgewater
SEAVER, ROBERT, 32 Bicknell Street, Quincy
SHEA, CAROLYN, 30 Russell Park, Quincy 69
SHEEHAN, DENISE, 244 Park Street, Stoughton
SHEEHAN, MARY, 3 State Street, Milton 86
SHERRIFF, GAIL, 41 Stewart Street, Quincy
SILVA, ELIZABETH, 126 Rogers Street, South Dartmouth
SILVEIRA, SUSANNE, 215 George Street, Fall River
SIME, JUDITH, Mattakeesett Street, Pembroke
SIMMONS, GILBERT, 3 Myrtle Street, Taunton
SIMMONS, RICHARD, 3 Myrtle Street, Taunton
SLAIGER, LINDA, 15 Starkey Avenue, Attleboro
SMITH, CHARLOTTE, 39 Berkshire Road, Waltham
SMITH, JAMES, 156 Park Street, Chelsea
SMITH, JOAN, 34 Webster Street, Whitman
SMITH, LINDA, 216 Chestnut Street, East Longmeadow
SNEIL, ELMER, 26 Beall Road, Hingham
SNELSON, DAVID, 80 Centennia Avenue, Gloucester
SNOOK, JANE, 24 Linnea Lane, Reading
SOUZA, HELENA, 35 First Street, Taunton
SOUZA, PHILLIS, 18 East Briggs Road, North Westport
STEWART, JOHN, 99 Aster Circle, Weymouth 88
STRAFFIN, LINDA, 17 Park Road, Brockton 19
SUJDAK, BARBARA, 25 Slater Street, Webster
SWIFT, NANCY, 262 Main Street, Acushnet
SZCZEBAK, STACIA, 2000 Boston Road, North Wilbraham
TARTARI, JAMES, 6 Simpson Road, Wellesley
TASSINARI, DAVID, 70 Forest Avenue Ext., Plymouth
TAYLOR, NANCY, 109 Wachusett Avenue, Lawrence
TAYLOR, SANDRA, Priscilla Road, Lakeville
TETRAULT, ARLEEN, 656 North Main Street, Acushnet
THIBODEAU, CHARLES, 17 Glen Road, Weymouth 89
THOMAS, EDMUND, 723 Wareham Street, Middleboro
THORNTON, JEAN, 103 Upton Street, New Bedford
TIRRELL, BRYCE, 47 Beulah Street, Whitman
TODD, ROBERT, 150 State Street, Newburyport
TOMKINS, VIRGINIA, 246 Pleasant Street, Raynham
TRADD, JANE, 20 Everson Road, Ocean Bluff
TREPANIER, DOREEN, 26 Emma Street, New Bedford
TURNER, JEANNE, 278 Church Street, Whitinsville
USAVICUS, TERESA, 17 Marion Street, Randolph
VALCOURT, CECILIA, 72 Queen Street, Fall River
VASLET, JEAN, 52 Thurber Avenue, Attleboro
VENICE, THOMAS, 18 Emerson Street, Fall River
VENDERVER, MARGARET, Pleasant Street, Millis
VIENS, CAROL, 27 Walnut Street, Marshfield
WALKER, IDORNA, Snipatuit Road, Rochester
WALMSLEY, VICTORIA, 273 Main Street, Bridgewater
WALSH, ELLEN, 10 Foster Avenue, Pembroke
WALSH, NANCY, 977 Rockdale Avenue, New Bedford
WAREING, MADELINE, 287 Cedar Street, New Bedford
WARING, BERTICIA, 31 Bayard Street, Dedham
WATKINS, LINDA, 249 Keith Avenue Ext., Brockton
WATSON, MARILYN, 108 Cedar Street, Fitchburg
WEGLOWSKI, JOAN, 128 Osborn Street, Fall River
WENNERSTRAND, PATRICIA, 219 Belgrade Avenue, Roslindale
WHELPLEY, SHARON, 9 Bunton Street, Milton
WHITE, FRANCES, 273 Peckham Street, Fall River
WHITE, LINDA, 17 Dalton Road, Holbrook
WHITE, NANCY, 182 Pierce Road, Weymouth 88
WHITMAN, SANDRA, 67 Exchange Street, Rockland
WHITTAKER, ANN, 165 South Main Street, Mansfield
WILLARD, MARILYN, 112 Maple Street, Malden 48
WILSON, CLAUDIA, 88 Fisher Street, Norwood
WOLEJKO, MARJORIE, 768 Belmont Street, Watertown
WOLLASTON, NANCY, 44 Cranch Street, East Weymouth
WOOD, JOANNE, 360 Sodom Road, Central Village
ZARETTO, JUDITH, 1023 Kenmore Street, New Bedford
ZIEMANSKI, SIMONE, 84 Lucas Street, New Bedford
ZIMBERLIN, YVONNE, 43 Roosevelt Street, New Bedford
ZINK, HELENE, 122 Hillside Avenue, Arlington 74

AUTOGRAPHS

AUTOGRAPHS

AUTOGRAPHS

AUTOGRAPHS

AUTOGRAPHS

AUTOGRAPHS

TAYLOR PUBLISHING COMPANY
"The World's Best Yearbooks Are Taylor-made"